



**CONCORD CARLISLE
FOUNDATION**

founded in 1947 as the Concord-Carlisle Community Chest

2024-2025

Annual Impact Report



Stronger Together: A Year of Local Impact

Rooted in Community, Growing toward the Future

The 2024–2025 year has been one of transformation, momentum, and meaningful milestones for the Concord Carlisle Foundation. We began the year with a renewed identity: a new name, a new home, and a deepened sense of purpose. While our address changed to 37 Main Street, Suite 3, our mission remains firmly rooted in the heart of this community—to uplift our neighbors, strengthen local nonprofits, and invest in a more connected and compassionate future.

With the successful completion of the Bridge to the Future Campaign, we secured the strength of the Millennium Endowment Fund, a powerful step toward sustainable giving for generations to come.

Thanks to the generosity of hundreds of individual and business donors, the Foundation achieved something extraordinary—the largest grant allocation in the Foundation’s history, distributing \$605,422 to 24 nonprofit organizations serving Concord and Carlisle—for a total impact of \$711,108 in our community. See page 4 for all the details.

This year’s milestones reflect something greater than numbers: they reflect you. Your support, your belief in this work, and your commitment to the community continue to make all the difference.

— The Concord Carlisle Foundation Team

Celebrating the Heart of Our Community



FINANCIALS

Revenue	FY 25
Household Contributions	\$717,488
Business Contributions	\$18,618
Foundations & Corporations	\$18,400
Special Events, Net of Expenses	\$23,675
In Kind Contributions	\$131,659
Investment Income	\$62,856
Endowment Investment Income Used for Operations	\$85,000
Designated Contributions (Campership Fund Cornerstone Fund, Millennium Fund, WIN Fund)	\$206,140
TOTAL Revenue (through 6/30/25)	\$1,263,837

Expenses	
Personnel (2.0 FTE)	\$142,773
Outreach, Development	\$33,467
Administration (rent, insurance, professional fees)	\$63,651
Program (includes In Kind)	\$136,645
TOTAL Expenses	\$376,536

Grants	
Allocations Grants	\$552,922
Cornerstone Initiative Innovation Grants	\$52,500
Designated Grants	\$105,686
TOTAL Grants to the Community	\$711,108

Note: These figures are unaudited and do not represent the total operational and nonoperational activities. For a copy of our audited financial statements, please contact the Concord Carlisle Foundation.

Funding by Area of Need

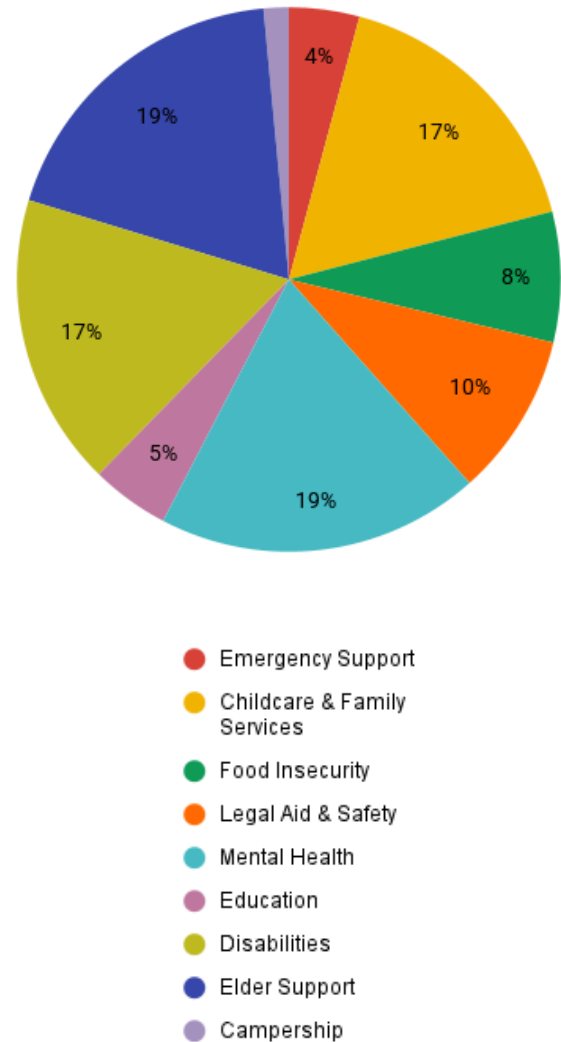

“

Service through the Concord Carlisle Foundation has been an incredibly inspiring experience. Even after living in the area for over a decade, I was unaware of the depth of need within our community and the organizations working tirelessly to support those in need. As both a donor and committee member, I'm proud to know that my contributions are making a meaningful difference, not just locally, but helping to create positive change in the world.

- Allocations Team Member



2025 IMPACT

ALLOCATIONS GRANT AWARDS

Broad support for programs meeting Concord and Carlisle's most urgent needs, determined through a rigorous review process by the volunteer Grant Allocations Committee.

\$552,922

CAMPERSHIP FUND

Provides financial assistance so local children can attend summer camp, prioritizing working families and ensuring equitable access.

\$10,650

TARGETED MENTAL HEALTH GRANT

One-time grant providing mental health resources for the CCHS community.

\$59,500

CORNERSTONE INITIATIVE GRANT AWARDS

Established in 1995 to fund innovative or pilot programs serving vulnerable populations, fostering creativity and long-term community impact.

\$52,500

CORNERSTONE INITIATIVE SCHOLARSHIP

The Scholarship: Advancing Racial Justice and Equity is awarded to candidates who have demonstrated a commitment to racial justice, equity, or working with historically underserved or underprivileged populations.

\$5,000

WHEN-IN-NEED (WIN) FUND

Rapid-response aid for urgent expenses—such as rent, medical bills, utilities, or car repairs—helping families in crisis.

\$30,536

Total Impact

Combined community investment across all funds through June 2025.

\$711,108

ALLOCATIONS COMMITTEE 2024- 2025



Our Allocations Committee works on reviewing the grant applications that address key community needs.

Kristin Bailey, Joanna Beasley, Jackie Bentinck-Smith, Paula Bentinck-Smith, Jenny Borden, Kate Brooks, KC Camp, Lorna Campbell, Chessie Cataldo, Sneha Chinai, Liz Colgan, Nancy Confrey, Donna Davis, Chip Dewing, Peggy Dowcett, Mark Engerman, Alison Green, Mahreen Hoda, Portia Keady, Mike Leahy, Amy Lee, Mary Little, Amy McCarthy, Liz McKneely, Amy Michael, Mika Minots, Megan Mulligan, Bean Nardi, Sarah Oleson, Krissy O'Shea, Mara Rus, Lauren Scioletti, Steve Siravo, John Skelly, Jill Stone, Diane Troppoli, Julie Viola, Parminder Wenten, Scott Wood, Lindsay Zanga

Celebrating Our 2025 Community Partners

ALLOCATIONS GRANT AWARDS

EDUCATION



Concord Children's Center
Concord-Carlisle Adult & Community Education
Concord-Carlisle Regional Schools
First Connections

ELDER SUPPORT



Carlisle Council on Aging and Human Services
Concord Council on Aging
Cooperative Elder Services
Minuteman Senior Services

FOOD, HEALTH & SAFETY



Domestic Violence Services Network, Inc.
Gaining Ground
Mass211
MetroWest Legal Services
Open Table, Inc.

MENTAL HEALTH & DISABILITIES



Art for All
Extra Steps Pediatric Therapies, Inc.
Minute Man Arc for Human Services, Inc.
Nashoba Learning Group, Inc.
The Eliot Center
The Nature Connection
The Virginia Thurston Healing Garden, Inc.
ThinkGive
William's Be Yourself Challenge

CORNERSTONE INITIATIVE GRANT AWARDS

Concord Fire Department
Advanced Drone Technology for Emergency Response

Domestic Violence Services Network, Inc.
Network for Justice Initiative

Minute Man Arc
Reinventing Residential Options

Thoreau Elementary School
"Thoreau's Backyard" Inclusive Outdoor Playspace



A YEAR IN REVIEW

The Concord Carlisle Foundation had an incredible year filled with events that reflected the heart of our community. This year was about the generosity, energy, and warmth of the people who showed up as volunteers, donors, supporters, and attendees. This was a year of building connections that strengthen our shared future.

Summer Highlight

Ag Day
Backpack drive



Autumn Highlight

Give Back Day
Trivia Night
Philanthropy in Action event



Winter Highlight

Tri-Corner Trivia
Holiday Gift Card Program
The Dragon King - Puppet Show



Spring Highlight

Casino Night
Fundraiser
Galentine Wreath
Making Workshop



COMMUNITY CLOSET TURNS ONE!



8000+ items distributed

5,700+ clothing pieces, 1,100+ socks/underwear,
950+ accessories/shoes and 200+ winter coats.



1200+ family members supported



800+ volunteering hours

1 YEAR

This impact was made possible by:

- Generous donations from Fritz & Gigi, Juju, and individual donors
- Donation drives led by TriCon Church, Kerem Shalom, The Barn Co-op, Carlisle Public Schools, CCHS clubs, Milldam Nursery School, The Thoreau Club
- First corporate partnership with Oxford Instruments

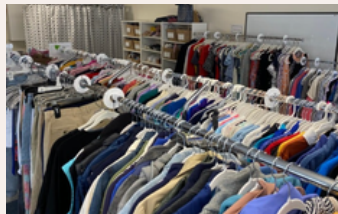

Targeted Mental Health Grant

Following the recent tragic loss of three Concord-Carlisle High School students, the Foundation provided a grant to help fund emergency mental health support for CCHS students and staff, ensuring they had access to grief support and emotional care.

TARGETED SUPPORT

Campership Fund

Through the Campership Fund, 15 children were able to attend summer camp this year—ensuring parents could work and provide for their family while each child could enjoy a safe, enriching experience.

When-In-Need (WIN) Fund

This year, WIN supported 28 individuals and families, providing help with rent, utilities, medical bills, and critical daily expenses.

A single father, Ed, needed his young daughter to attend summer camp, both for her enrichment and to allow him to work during the day. Through the Campership Fund, the Concord Carlisle Foundation covered her camp fees, making that possible. When Ed's car broke down last spring, WIN emergency funding stepped in to cover repairs, securing their safety and ability to work and attend school. With additional support from Foundation grant partner, Open Table, the family also receives fresh produce and ready-made meals. This is just one of many examples how the Foundation's holistic support helps neighbors thrive in times of need.*

**Name changed for privacy*



Being a part of the Allocations Committee has genuinely been a rewarding journey, filled with collaboration, learning, and important work. The commitment and enthusiasm shown by the numerous local organizations working tirelessly to create a positive impact through their services have been incredibly inspiring. Concord Carlisle Foundation's support of these critical services makes a real difference to many in our community, including allowing for these organizations to reach our most vulnerable community members. I truly appreciate the opportunity and am eager to continue supporting CCF in driving positive change.

- Allocations Team Member

CELEBRATING THE MILLENNIUM FUND GOAL



The Concord Carlisle Foundation's Millennium Endowment Fund was initially seeded in 2000 with \$252K with the intent to cover operational support for the organization. In celebration of the Foundation's 75th Anniversary, the Board of Directors launched the Bridge to the Future Campaign in 2022, with the goal of fully realizing the Millennium Endowment Fund to provide sustainable operations.

Thanks to the generosity and incredible support of hundreds of donors, the Millennium Endowment Fund has officially reached its goal of \$5.5 Million through the Bridge to the Future Campaign! This achievement marks a pivotal moment for the Concord Carlisle Foundation and our community. Your belief in our mission ensures that we can have an even greater impact for years to come. Here's what this achievement has made possible:

- Sustainable Operations – Proceeds from the Endowment will support operational expenses, allowing more Annual Fund dollars to be invested directly in meeting local needs.
- Robust Grant Making – Greater capacity to respond to funding requests, empowering programs that create meaningful change.
- Future Innovation – The ability to adapt to evolving challenges and seize new opportunities to strengthen our shared future.

We are sincerely grateful for all the donors who contributed through the Campaign in building the Millennium Endowment Fund and ensuring the future sustainability of this organization. Their generosity has created a lasting legacy of impact and opportunity for generations to come.



The Concord Carlisle Foundation gratefully acknowledges the following donors to the 2024-2025 Annual Fund, Millennium Fund, Campership Fund, Cornerstone Initiative, and When-In-Need Fund, whose generosity enables us to support and financially empower human service organizations and our neighbors in need. Thank you for your partnership!

Millennium Fund donors are recognized in the list below as noted by a ◇

Annual Fund donors who have given 20 or more years of consecutive giving are noted by an *

Anonymous* ◇ (49)	Jaclyn Bentinck-Smith	Robert Bushkoff and Alice Wellington	Barry and Carolyn Copp
David and Sally Abend	Paula and Peter Bentinck-Smith	Michael and Louisa Cacchio ◇	Dan and Luanne Cordeau
Mr. Robert W. Abraham	Linda M. Bentley ◇	Sandy and Matt Caggiano	Robert J. Coughlin
Heather and Clayton Abrams ◇	Linda D. Benua ◇	Bernard and Kathleen Cammarata* ◇	Mr. Joel Cowan
Elizabeth Acquaviva ◇	Ray and Janet Benvenuti ◇	Kathryn and Steven Camp	Charles Cox
Andrea and Jeff Adams	Oded and Amanda Benyo	Lorna Campbell	Mr. and Mrs. S. Paul Crabtree
William and Susan Adams* ◇	Mr. and Mrs. Todd E. Beresford	Mr. and Mrs. Jeffrey S. Campbell*	John and Holly Cratsley
Ian Agranat and Carol Hani	Mr. and Mrs. Adam S. Berger	Frank and Sue Cannon	Elizabeth Crowell † and Cheryl Flynn ◇
Jonathan Aibel and Julie Rohwein	Robert and Leslie Bergman ◇	Jon Cappetta ◇	Bill and Liz Crowley ◇
Mr. and Mrs. Charles Albanese ◇	Mrs. Elizabeth T. Berk*	Andrew and Liza Carey ◇	Ms. Jill Crowley
Dean and Vivienne Aldrich*	The Berlam Family ◇	Jaime Caro and Heidi Hunting ◇	Nancy M. Crowley*
Esther D. Almgren*	Burke and Jo Bero* ◇	Patricia A. Carr*	Harry† and Maxine B. Crowther*
Margaret Alvarez de Toledo	Janet M. Beyer	Candace and Stephen Carr ◇	James A. Cuoco and Lisa Sellers
Cynthia Sorn and Paul Anagnostopoulos	Mr. and Mrs. Thomas W. Bird	James and Donna Carter*	Mr. and Mrs. David F. Curran
Kenneth D. and Lynda B. Anderson*	Colleen Bixby	Jean and Jim Carter*	Jason and Colleen Currier
James and Alicia Andre	Carrie and Bjorn A. Bjerke	Nancy and Greg Carter	John C. Dalton
Mr. Michael Ansara and	Stanly E. Black	Sal Caruso and Stefanie Cloutier	Mr. and Mrs. Steven Damalas
Ms. Barbara T. Arnold	Mr. and Mrs. Timothy† B. Blancke*	Paula Casey	Thomas and Joan D'Arcy
Nina and Arthur Anton ◇	Mr. and Mrs. Jeffrey T. Blue ◇	Tom and Candy Cashman*	Eric and Margaret Darling ◇
Jacquelin and Robert Apsler	Mr. and Mrs. Peter R. Blum*	Chessie and Simon Caltado ◇	James Darr and Nancy Jaysane
Brigitte and Bilal Arif	Andrew and Adrienne Boardman	Lisa and David Chaffin	Ronald and Holly Darzen
Richard and Norma Ascroft	David and Barbara Boardman	Mary and David Chappell	James and Laura Davidian*
Jamie and Beth Athanasoulas ◇	Paul and Ellen Boehm	Leslie Charm and Karen Belinky	Kara and Chris Davis
Cory Atkins	Mr. David Boettcher and	Erika and Ben Chaset ◇	Michael Davis and Barbara Lynn-Davis ◇
Chris and Penny Austen ◇	Mrs. Emma Boettcher	Steve and Maureen Cheheyl	Todd C. De Binder
Kristen and Kamran Avini	Mr. Matthew Boger	Brindalyn Chen	Lillian and Angelo DeBenedictis
Sally W. Ayres	Alain and Elisabeth Bojarski*	Deepa Chungi and Joshua Danker ◇	Michael Decker and Susan Oman
Mr. and Mrs. Stephan M. Bader ◇	Nancy B. Bond*	Mr. and Mrs. David D. Clark*	Kenneth and JoAnne Deitch*
Annette and Tom Bagley	Elaine Bonoma*	Deborah Clark† ◇	Carrie Delaney and Thomas Flynn
Charles and Jean Bagnaschi*	Courtland and Reyne Booth ◇	Bob and Beth Clarke* ◇	Susan Gladstone and David DeLong ◇
Allyson and Tucker Bailey ◇	Jennifer Borden	Drew and Jennifer Clarke* ◇	Kathryn and Andy Dennison
Annie and Ben Bailey ◇	The Boston Foundation ◇	Mr. and Mrs. Drew M. Clemens	Holly Rothermel and Michael Dettelbach
Thomas and Ann Bailey	Carol Bowen	Christopher and Allison Clements	Chip and Debby Dewing*
Tuck and Carol Bailey	John and Johanna Boynton	Gloria and Charles Clough*	Tim and Maureen Dibble ◇
Kevin and Maria Balboni	Sally and Eric Bradford	Stefanie Cloutier	Mr. and Mrs. Robert DiBiase
Pamela and Robert† Baldwin*	Christopher and Jessica Bradgon	Kathleen and Greg Clute	Christopher and Lauren Dillon
James and Marianne Balfour ◇	Mr. John K. Branigan and	Dale and Sally Clutter*	Mr. and Mrs. Brian R. Doherty ◇
Gail Barnett ◇	Ms. Laura J. Klein	Mr. and Mrs. John H. Clymer ◇	Robert and Kimberly Dolliver
Susanna and Bill Barton ◇	David and Patricia Braunnegg	William and Jennifer Coash ◇	David Douglas and Pamela Gannon ◇
William and Beverly Barton	Christine Briggs	Kenneth Cohen and Kate Flora	Peggy Dowcett
Kostas and Beth Baryiames ◇	Rick and Peggy Briggs	Tim and Cathy Collins ◇	Kieran and Fabiana Dowd
Tom and Susan Bates*	Catherine and Joey Brooks ◇	The Collins Family ◇	Timothy Downing and
Karen and Scott Bates ◇	Jane Fisher and Tom Brosnahan*	David and Jill Collis*	Genevieve de Manio ◇
Christine and Paul Battista	Bob and Nancy Brown ◇	John and Anne Colman	Barbara Doyle
Joanna Beasley	Elissa Brown	Ann and George Colony* ◇	Mr. and Mrs. Thomas F. Doyle*
Mr. Edward Becker and	Mr. Jacob F. Brown, II	Ms. Deborah A. Colony	Gerald and Norma Drissel
Ms. Joan Kennedy	Mr. and Mrs. Pierce B. Browne* ◇	Nancy and Anthony Confrey ◇	Jean and Al Easterday ◇
Dr. Susanna E. Bedell ◇	Paul and Valerie Bruning* ◇	Jillian Connell ◇	Molly and Jeff Eberle
Mr. and Mrs. Robert J. Beede II* ◇	Sara H. Brydges ◇	Kevin Connolly ◇	Barry Paillet and Christina Economos ◇
Reinier and Nancy Beeuwkes*	Gail and Edward Bucher ◇	Ray Considine and Edie Lipinski	Murray and Kay Edelberg*
Drummond and Amy Bell	Jennifer Walton Burke	Peter and Gale Constable	Mr. Christopher Edwards*
David K. Bell ◇	Anne Hayden and Ivan Burns* ◇	John and Emily Conte ◇	John and Caroline Ellis
John G. Bemis	Katherine Burrowes*	William and Regina Cooper	The Engerman Family
Mr. and Mrs. John R. J. Benoit	William J. Burtis	Susan Beede and Jay Copeland	Jerrell and Molly Engermann

Megan Ericson and Rory Van Loo
 Remy and Michele Evard
 The Faheys ◇
 Richard Fahlander and Kathleen Allen* ◇
 Kevin and Claudia Feeney
 Brecht and Leslie Feigh
 Frank Feist and Sarah Gates
 Gregor and Mary Ferguson
 Paul and Devra Feshbach-Meriney ◇
 Fine Family
 Carrie and Andy Finizio ◇
 Peter and Lori Fischelis
 Kenneth and Shukti Fischl
 William Fisher and Joyce Isen
 Michael and Susan Fitzgerald*
 John F. Flaherty and Christen Lekorenos ◇
 Mr. and Mrs. Kevin M. Flannery
 Patricia Fleischauer
 Andrew Fletcher and Jennifer Saxe
 B.L. Flight
 Estate of Mr. John F. Florio ◇
 Bob and Sheila Flory
 Nancy and Tim Fohl
 Sandra R. Folk
 Maynard Forbes
 Mrs. Joanne L. Forsberg
 Anne and Richard Fortier*
 John and Ann Fossett*
 James Fradette and Cindy Collen
 Bill Fry
 Art and Diane Fulman*
 Elmer Funkhouser and Katharine Stout
 Janet and Bob Furey
 John Fyler and Julia Genster
 Dr. and Mrs. Neil A. Gaeta
 Robert and Emily Gallagher
 Robert and Kate Galusza ◇
 Tom and Pam Gardner
 Mike and Patricia Garrett
 Jennifer and John Gates
 Wendy and Ethan Geil
 Verna and Ira Gilbert*
 Edward and Susan Gillick ◇
 Martha Gilpatrick Wolf*
 Carol and John Giragos
 Jean A. Goldsberry
 Sarah and Robert Goldsmith
 Andrew and Patricia Goldstein
 Lynne and Alexis Goltra ◇
 Kent S. Gordon
 Belinda and Jeff Gower ◇
 June Grace† ◇
 Mr. John K. Graham and
 Ms. Katherine S. Munro
 Thomas Gramaglia and Margaret Leeson
 Mrs. Kathleen A. Granahan
 Carlton and Charlene Gray
 Alison and Jordan Green
 Eric Green and Carmin Reiss ◇
 Elizabeth and Phill Gross*
 Cici and Vince Grove
 Lynn and Peter Gudmand
 Lindsey and Zack Gund ◇
 J. Ryan Gunsalus
 Dr. Joanna Haas ◇
 Terry and Judy Hadley*

Hank and Liz Haff
 Carol and David Haines
 Susan M. Halby ◇
 Leonard Haley
 Mary Jane Hall
 Ms. Margaret C. Harding
 Heidi and Vaughn Harring* ◇
 Alison Harrington ◇
 Christopher and Susan Harris
 Dottie Harris ◇
 Christopher and Jennifer Hart*
 Mr. and Mrs. Scott P. Harvey
 Alex and Alison Hassinger
 Don and Pam Hawley
 Sally Hayen
 Dr. William L. Healy and
 Dr. Angela C. Healy*
 Dr. John Hedley-Whyte and
 Dr. E. Tessa Hedley-Whyte
 James and Pamela Hegarty
 The Heintz-Perkins Family ◇
 Lori and Karl Hick
 Amanda and Walter Hickman ◇
 Sarah K. Hindle
 Karen Ford and Cal Hitzrot
 Ms. Margaret M. Hixon*
 Roland E. Hoch and
 Sarah Garland-Hoch
 Mahreen and Omar Hoda
 David Holdorf and Kathy Dwyer
 Mr. and Mrs. Daniel P. Holmes ◇
 Ross and Melissa Homer
 Kathryn Hopkins and
 Stuart Snyderman ◇
 Mr. and Mrs. K. Steven Horlitz
 Margaret M. Houlahan*
 Mark and Pam Howell
 Philip L. Hower
 Robert A. Hoyt and Mary King
 Ernie and Ellen Huber*
 Georgea F. Hudner*
 Joel and Sally Hughes ◇
 Jeff and Darlane Hunt
 Trevor and Adrienne Zak Hunt
 Kevin and Susan Hurley*
 Ms. Jean R. Husson
 Eleanor and John Hutchins*
 Mr. and Mrs. William I. Huyett
 Tom and Christine Jacobs
 Rosemary and Michael Jeans
 Ann and Ed Jennings ◇
 Peter and Sarah Jennings
 Mr. Pliny Jewell, III*
 Doug and Jennifer Johnson
 Leonard and Marjorie Johnson*
 Marcus and Marita Johnson
 Matt Johnson and Margot Kimball
 Rita J. Johnson
 Jennifer M. Johnston ◇
 Signy and Dusty Johnstone
 Susan Jospe
 Mr. and Mrs. William R. Joyce
 Elizabeth Julier* ◇
 Mary and Bill Kaiser*
 Marissa Kalustian
 Ms. Marina Kamenakis

Dr. and Mrs. Robert A. Kane*
 Edward W. Kane and
 Martha J. Wallace* ◇
 David and Donna Kaplan
 Mr. and Mrs. Michael R. Kargula
 Cynthia Katz and Dan Stapleton
 Joan W. Kaufman*
 Gail K. Keane*
 Walter Kehoe and Amy Young
 Kristen Dixon Keilty
 Sara A. Kelley
 Annabelle C. Kellogg*
 Ms. Meaghan Kennedy
 Jack and Nancy-Jo Kessler*
 Jane and Carl Kester
 Henry Keutmann and Ilene Gipson* ◇
 Mr. Jonathan M. Keyes ◇
 Jen and Joe Kidder
 Linda and Lionel Kimerling
 Michael and Claire King*
 Julie A. Kingman ◇
 Nora and Aaron Kinne
 Steven Kirincich and Susan Mahan
 Mr. and Mrs. Allen Kirkpatrick
 Paul H. Kirshen and Bettina Burbank
 Joan and Reuben Klickstein
 The Kliger Family
 Ms. Marilyn B. Kloss*
 Rita R. Knapp
 Dr. John L. Kohl
 Bruce Kohler and Ellen Emerson
 Barbara Kohler ◇
 Nicholas and Lauren Kondon
 Nancy Brown and George Koslosky
 Donna M. Kozin
 Rachel and Robert Kramer* ◇
 Wendy and James Krayner ◇
 Sarah Metz Krissoff and Austin Krissoff
 Deborah J. and Richard Krug
 Karl and Sarah Kussin* ◇
 Elaine Labrecque ◇
 Gregory and Barrett Ladd
 Leslie and Charles LaGasse
 Mr. and Mrs. David Lamensdorf
 Deborah and Alex Lamont*
 Mr. and Mrs. John D. LaMothe, Jr.
 Mr. Michael R. Lanagan ◇
 Judy and Tom Lane*
 Mr. and Mrs. Louis J. LaRocca
 Johan and Krista Laurent-Huybrechts
 Ms. Laura M. Le Van
 Charles and Teresa Leahy
 Kyle and Mike Leahy
 P. David Lebling and Janet K. Rothrock ◇
 Laura and Matthew Lech ◇
 Kristina Leclair
 Ms. Amy Lee
 John and Annette Lee ◇
 Paul Levine and Carolyn Gold
 Betsy and Rich Levinson
 Dr. Alan L. Lewis
 Frances Lewitter and Jonathon Sutton*
 Louis and Pamela Licht
 Jane A. Lifton*
 Samuel and Emily Lines ◇
 David and Lyndsey Lis

Mary Little
 Stephen and Sherry Litwack
 Corey and Lisa Lofdahl
 Dr. Sten Lofgren and Ms. Sally Lopez
 Mr. and Mrs. Michael G. Lohrer
 Phil and Nancy Lotane ◇
 Jodi and Mark Loughlin
 Steve and Liz Loutrel*
 Dr. and Mrs. Frederick H. Lovejoy, Jr. ◇
 Robert and Nancy Loverud* ◇
 Mr. Paul Geoffrey Lowney
 Jay and Carolyn Luby
 Jonathan Lupfer and Susan Berseth
 Mr. and Mrs. James B. Lyne
 Col. and Mrs. Roy H. Lynn, Jr.
 Ms. Nancy J. Lyons
 Craig and Lisa MacDonnell ◇
 Gregory Maguire and Andrew Newman
 Phil and Margot Mahler ◇
 Rich and Donna Maley*
 Mrs. Claire D. Mannheim
 Chris and Laura Mansfield
 Judith C. Marriner* ◇
 Margaret W. Marsh ◇
 Astrid Williams and C. Gregory Martin* ◇
 Andrew Martino ◇
 Lawrence Masland and Pamela Talbot
 Mrs. Marcia Matthyse
 Louisa Mattson
 Alice Kaufman and Michael McAteer
 Ms. Amelia McCarthy
 Caroline and Jim McCloy*
 Linda and Scott McCutcheon
 Karen and Paul McGinn
 Mr. and Mrs. David T. McKay*
 Cameron and Martha McKennitt
 Joseph and Elizabeth McKneely
 Melissa and Andrew McMorroo ◇
 Mr. Brian McNamara
 Mr. John J. McWalter, Jr.*
 Carol and Peter Meenan*
 Robert and Janet Mendelsohn
 Mr. John F. Meskell ◇
 Polly and Christian Meyer ◇
 David and Andrea Meyers
 Amy and Steve Michael
 Mr. and Mrs. C. Kenneth R. Miller*
 Mr. and Mrs. Douglas L. Miller ◇
 Lisa and Joe Mingolla
 Mika and Dominick Minots
 Rob and Suzanne Mirak
 Gary Monserud and Ann Jones
 Penelope Staples and Charles Moore
 Bob Moran
 Katharine E. Moran ◇
 Vanessa and Ray Moroney
 Mr. and Mrs. Robert K. Morrison, Jr.
 Elizabeth and Alexis Morrison-Howe
 Jerry Moss
 Mrs. Mary Anne Moszka
 Frederic and Victoria Mulligan
 Taragh and Babbie Mulvany ◇
 Mr. and Mrs. David A. Murphy*
 Mr. and Mrs. Dennis M. Murphy
 Dr. and Mrs. Paul T. Murphy
 John Myers and Rachel Wheeler

Mr. Samuel Nagler and
Mrs. Debra M. Wauhkonen ◇
Robert and Christine Najarian
Melissa Napoli-Kohut
Bean and Ed Nardi
The Nashawtuc Charitable Foundation Fund
at the Chicago Community Foundation ◇
Elizabeth D. Neilson
Pamela Nelson ◇
Sara and John Neville
Avery Newton and Kevin Diesz
Kit Nichols
Nick and Ann Noyes
Julie and David O'Brien ◇
Diane and Daniel O'Connell
The O'Hare Family ◇
Frank A. Okurowski
Sarah and Eric Oleson
Mrs. Linda S. Olsen
Javin and Connie Olson
Joellen O'Neil*
Robert and Kathi O'Neil
Krissy and Sean O'Shea
Christopher and Deirdre Painter
Whit and Linda Painter* ◇
Carren Panico and Erik Synnestvedt ◇
Leila and Kevin Parke*
Mr. George F. Parker, III
Rob and Lindsey Parker
Megan and Lincoln Pasquina
Jaime J. Patterson
John and Joan Patterson
Raymond and Sheila Pavlik
Jeff and Tracey Perkins
Judith S. Perkins*
Richard and Alden Perkins
William and Karen Bechtel Perkins ◇
Jennifer and Christian Perrotta ◇
Mr. Edward N. Perry and
Ms. Cynthia W. Wood* ◇
William and Jennifer Petersen
John and Marie-Louise Petrie
Charles and Evin Phillips*
Dr. Michael H. Picard and
Dr. Mary E. Russell*
Joan M. Pierce
Mr. David R. Pierson
JoAnn Pierson
The Pike Family*
Ruth and Tom Piper*
Kevin Thomas Plodzick, Ed.D. and
Margaret Frazier-Plodzick
Bonnie Baker Pohlgi
Stephen and Annette Pollack
Gregory Porfido and Tatiana Wilcke
Charles Poutasse and Christine Healey
Nancy and Stephen Powell
Rebecca S. Purcell
Dick and Judy Quanrud
Susan St. Croix and David Quimby*
Shirley M. Quinn
Cynthia Rainey
Anne and Tom Rarich ◇
Kim and Tom Ratcliffe ◇

Esther and Joseph Ratner
Tim and Abbey Redmond
Jason and Stacy Reed
Mr. and Mrs. Brock C. Reeve
Conan and Kathleen Reidy
Dawn and Jon Rennert
Mr. and Mrs. John R. Repucci, Jr.*
Drs. Stephen and Diane Richter
Joseph Rigali and Tracy Winn
Martin Rindlisbacher and
Connie Johnson
Sean and Jamie Ring
George and Nancy Robb ◇
Mr. and Mrs. Russell W. Robb*
Mr. and Mrs. William A. Robichaud
Mr. and Mrs. William A. Rodday*
Mr. and Mrs. Gilbert M. Roddy, Jr.
Mr. Paul C. Roeder and
Dr. Sarah A. Birss ◇
Bill and Meg Rogers
David and Sara Rolley ◇
Margaret A. Rollins
Mr. and Mrs. Michael B. Romano
Mr. and Mrs. D. Morgan Rood
Matthew and Candance Root
Nina and Tim Rose ◇
Mrs. Florence M. Rosse
Kathryn M. Rothermel*
Hope and Steve Rubin
Wade Rubinstein and Jill Block
Mr. and Mrs. Michael J. Rudd*
Mr. and Mrs. Michael C. Ruettgers*
Sean and Alexandra Ruhmann ◇
Mara and Mark Rus ◇
Elizabeth Rust
Kelly and Chris Ryan ◇
Melita M. Teichert and
William K. Sabine ◇
Laura Mills and Tom Sablak
Bryce Sady and Yan Yang
Dr. and Mrs. Edward C. Saef*
Fredda and Burt Sage
Erica and Safak Sahin
Vinod and Gail Sahney
Bridget and Jim Saltonstall
Elizabeth and Alex Salvi ◇
Mr. and Mrs. Lee H. Sandwen*
Elisabeth and Joseph Sannicandro ◇
Ernest and Carol Sarason
Patti Satterthwaite and
John Muresianu* ◇
Helen and DuWayne Sayles
Michael and Alison Saylor ◇
Arthur Schintzel, Jr.
Sally and Michael Schnitzer ◇
David and Melissa Schoenfeld
David and Mary Anne Schubert ◇
Ann and John Schummers*
Warren M. Schur ◇
Cynthia S. D. Schweppe*
Art and Martha Schwope*
Lauren and Brad Scioletti
Mr. Theodore G. Scott, III*
Bill and Sherry Seaver*

Dr. Sally S. Seaver
Elizabeth Seminatore
Brigitte Senkler
The Shaner Family
Mr. and Mrs. John J. Shanley
Ms. Virginia Shannon ◇
Sharpe Family Foundation*
Douglas and Ann Sharpe*
Gordon and Joy Shaw*
Mr. James P. Sherblom and
Ms. Loretta Ho Sherblom ◇
James Shields and Gayle Merling
John and Marcy Shipe
Mr. and Mrs. Richard M. Shohet
Jeanne DeTemple and Rick Shoup
Candace Nelson and Peter Siebert
Trish and Shane Siefer
Andrew Silverman and Martha Paul
Dalton and Stephanie Sim
Adam and Amy Simon
Edith Sisson*
John and Kate Skelly ◇
Erica Slavin ◇
Mr. and Mrs. John C. Slocum ◇
Mr. and Mrs. Benjamin G. Small ◇
Mr. and Mrs. Peter M. Small
Darlen N. Smith ◇
Priscilla A. Smith ◇
Sandy Smith and Sally Sanford
Marilyn Cugini and Stephen Smith*
Liza and Travis Snell ◇
The Snodgrass Family ◇
The Snook Family
Steven Soares and Elaine Chin
Mrs. Lisa Soleau
Bill and Rachel Sones ◇
Lily Sonis
Edward H. Sonn and Sharon Forde
Roberta and Stephen Spang*
Betsy Spaulding* ◇
Darlene and Warren Spence*
Sherin and Charles Spofford ◇
R M Sprague Charitable Account at
The Boston Foundation
Mr. and Mrs. William C. Spring ◇
Tyler Spring
Edith Springer and Lavinia Chase*
Emily and Dana Sprong
Adrienne St. John* ◇
Patricia St. John
Marian J. Stanley ◇
Daniel and Colette Stanzler ◇
Dr. and Mrs. Eric Stein ◇
Mark Stein and Rosa Hallowell
The Steinberg-Lalli Charitable Foundation
Mr. and Mrs. E. Langley N. Steinert ◇
Mr. and Mrs. Melvin A. Stephens*
John Stevens and Virginia McIntyre*
Prescott and Michelle Stewart
Johnna L. Stinson
Elizabeth Stoll
Jill and Peter Stone
Dr. and Mrs. John H. Stone ◇
Steven and Jennifer Stone

Lee and Mary Storrs*
Carol D. Strasburger ◇
Priscilla and Howard Sturges ◇
Yumi Yasutake and Jeff Suarez
Alison and Devin Sullivan ◇
Martha and Robert Supnik*
Thomas and Martha A. Svatek
Ms. Betsy M. Swaim
Heather and Thayer Swartwood
John and Linda Sweeney
Shannon Sweeney and Tyson Seely ◇
The Swenson Family
Maryrose and Brian Sykes
Kevin Bitterman and Kristen Tahirak ◇
Dr. Katherine Upchurch and
Dr. Tak Takvorian ◇
Ms. Cynthia A. Tapply
Wendy and Ken Taubes*
Chris Taylor and Jennifer Morris ◇
Jim and Judy Terry*
Dr. Salvatore and Josephine Testaverde
Harvey and Valerie Thayer* ◇
Lisa Thirer and Alex Goldstein ◇
David, Katie and Hunter Thomas ◇
Bruce and Marianne Thompson
Mr. Elliott C. Thompson ◇
William and Debra Thornburg
Irene and Chris Todd ◇
Mark A. Tracy ◇
Geoffrey and Electa Tritsch
Geoff and Ramsay Trussell ◇
Carl and Janice Turnquist
Mr. and Mrs. Chandler and Kristen Tyson ◇
Richard D. Tyson ◇
Jennifer Ubaldino ◇
Sylvia Udris*
Mr. and Mrs. Willard L. Umphrey* ◇
Mr. James A. Vahey and Dr. Joan Eagan*
Janet and Henry Vaillant* ◇
Dwight and Shee Shee Van Inwegen
Eric and Laurie Van Loon
Roger and Pat Van Zele
The vanderWilden Family* ◇
The VanOrden Family
Beth and Carl Vause ◇
Viktor Vejins and Libby Kurten*
Bruce and Donna Vienneau
Gary Vilchick and Elaine Labrecque ◇
Mike and Anne Vogel
Sophie Wadsworth and Bruce Morgan ◇
Judith Walpole*
Malcolm Walsh and Kathleen O'Hara
Lauren and Sean Walsh
Dexter and Julia Wang*
Mr. and Mrs. Richard C. Waters*
Robert and Carole Wayland ◇
Liz and Dave Wei
Alice C. Welch
Nathaniel and Debra Welch
Kathleen Bailey and Richard Wells ◇
Mark Weltner and Sandra Crawford
Parminder Wenten
Fred Wersan and Paula Posnick*
Emily Wheeler

2024–2025 BOARD OF DIRECTORS

Jeff Blue, **Co-President** • Kristen Tyson, **Co-President** • Jim Balfour, **Treasurer** • Ally Bailey, **Clerk**
Ben Bailey • Kate Brooks • Chessie Cataldo • Erika Chaset • Deepa Chungi • Tim Downing • Carrie Finizio • Mike Leahy
Laura Lech • Libby Sannicandro • Lisa Thirer • Adrienne Zak Hunt

AMBASSADORS

Bill Barton • Elizabeth Berk • Amy Capofreddi • Liza Carey • Jane Coutre • Chris Economos • Katie Fahey
Bob Furey • Marty Gilpatrick Wolf • Lori Hick • Amanda Hickman • Elizabeth Holmes • Nicole Kelly
Melissa McMorro • Kristen Heintz-Perkins • Wendy McNally • Carren Panico • Karen Bechtel Perkins
Ned Perry • Patty Popov • Patti Satterthwaite • Trish Siefer • Kate Skelly • Rachel Sones • Sharon Spaulding • Colette Stanzler
Ali Sullivan • Valerie Thayer • Richard Wells • Astrid Williams • Billie Wyeth

WIN COMMITTEE

Libby Sannicandro, **Chair** • Liz Crowley • Lori Hick • Caroline Moran • Avery Newton • Lexi Wight

CAMPERSHIP COMMITTEE

Deepa Chungi • Carrie Finizio • Elizabeth Salvi • Patti Satterthwaite

CORNERSTONE COMMITTEE

John Skelly, **Chair** • Nancy Confrey • Mike Leahy • Mary Johnson†

CONCORD CARLISLE FOUNDATION STAFF

Jennifer Ubaldino, **Executive Director** • Sneha Harsh, **Associate Director**
Jennifer Perrotta, Brigitte Arif, **Program Coordinator** • Madelene Wilson, Colleen Currier, **Bookkeeper**



Christopher and Tracy White ◊
Paul and Marcia White*
Tim and Ellen Whitney
Nate and Kaitlyn Whittier
Herbert† and Angela Wilkins*
Mrs. Patricia F. Willard*
John D. Williams and
Mary A. Brosnan-Williams ◊
Mr. and Mrs. William H. Williams ◊
Andrew Wilmot and Kathy McKinley*
David A. Wilson and Nancy Rea ◊
Elizabeth H. Wilson† ◊
Lindsay and Katherine Wilson
Madelene and Eric Wilson ◊
Dr. Stewart Wilson and
Renate von Buelow Wilson
Adam and Susie Winstanley* ◊
Melissa and Carter Winstanley
Beth Knauss and Ray Wong
Betsy Wood
Scott and Megan Wood
Byron E. Woodman, Jr. ◊
Alan and Elise Woodward
John and Beverly Woodward
Jon and Charlotte Wright
Mrs. Mary Jane Wuensch*
Alec and Billie Wyeth ◊
The Christopher and Debra Wysopal
Charitable Trust ◊
Richard and Louisa Yamartino ◊
Hon and Barbara Yee
Mr. and Mrs. Jerome Zadow
Lindsay and Derek Zanga
Miriam and David Zarchan
Charles and Margaret Ziering
Bruce and Solange Zimmerman

Gifts in Honor

In Honor of Jo Poole - Ian Agranat and Carol Hani
In honor of the Towns of Concord and Carlisle Citizens - Art and Diane Fulman

Gifts in Memory

In Memory of Elizabeth Crowell - Ms. Cheryl A. Flynn
In Memory of Harry D. Crowther - Maxine B. Crowther
In Memory of Emma Lee and Guido D'Asti - Mr. and Mrs. David A. Murphy
In Memory of Henry Damon - Jean and Jim Carter
In Memory of Dorothy Edwards - Mr. Christopher Edwards
In Memory of Raymond & Amelia Emerson - Bruce Kohler and Ellen Emerson
In Memory of Peggy Fry - Bill Fry
In Memory of Jack Granahan - Kathleen A. Granahan
In Memory of Mary Johnson - Barbara Doyle
In Memory of Mary Johnson - Susan Gladstone and David DeLong
In Memory of Lauren & Zara Kingman - Julie A. Kingman
In Memory with Anna Manion - Robert and Nancy Loverud
In Memory of Rosalie Okurowski - Frank A. Okurowski
In Memory of Stephen Richard Olsen - Mrs. Linda S. Olsen
In Memory of Dr. Elmer M. Purcell - Rebecca S. Purcell
In Memory of Lisa Burn - Dr. Salvatore and Josephine Testaverde
In Memory of Janet Marie Sawyer - Anonymous

We have made a concerted effort to accurately list all donors from July 1, 2024–June 30, 2025 and all donors to the Millennium Endowment Fund. If your name is missing from this report or spelled incorrectly, please accept our apology and email or phone us with your correction.

†Deceased

Corporate and Foundation Donors

Anonymous
Angie Verge Landscape Design
The Applegate and Murphy Group
Artisan's Way Gallery
Bailey Howes Insurance
The Barrow Bookstore
Bay Colony Advisors
Benevity Community Impact Fund
Blue Dry Goods
Bowser Law
Brine's Sporting Goods
Cambridge Savings Bank
Charities Aid Foundation of America
Citizens Charitable Foundation ◊
Clay Art and Concept, LLC
Concord Animal Hospital ◊
Colonial Bookkeeping & Tax, Inc.
Concord Animal Hospital
Concord Bookshop
Concord Flower Shop
Concord Outfitters, Inc.
Concord Teacakes Etcetera Inc.
DSK | Dewing Schmid Kearns
Dunkin' of Acton, Concord & Maynard ◊
Eastern Bank Foundation
The Fenn School
Forever Tile
Frame-Ables, Inc.
French Lessons
Fritz & Gigi
The Gilson Family Foundation ◊
Graem Nuts and Chocolate
H. Ivan Orup, Jr. D.M.D., M.M.Sc.
Happy on Main
J.McLaughlin
JuJu
The Kim Patenaude and Rory Fivek Team,
Barrett Sotheby's
LaMacchia Reality
LandVest
The Laura B Team
Lexington Veterinary Associates
Meredith Rodday Design
Middlesex Savings Bank
Nesting On Main
New England Deaconess Association
Northeast Numismatics
Open Door Education, LLC
Puck and Abby
RBS Strategies, LLC ◊
Reflections
Revolutionary Concord
Sara Campbell Ltd.
Sorrento's
Spaulding Management Corporation ◊
Squashwest
St. John Lutheran Church
United Way of Mass. Bay ◊
Verrill Farm
Wellness in Motion Boston
West Concord Wine, Spirits & Craft Beers



Concord Carlisle Foundation
37 Main Street, Suite 3
Concord, MA 01742
www.concordcarlislefoundation.org

Non-Profit Org.
US Postage
PAID
Permit NO. 154
Concord, MA
01742

UPCOMING EVENTS FOR 2025-2026



September



Impact Day



October 4th



Oktoberfest



November 1st



Give Back Day



December



*Concord Tree Lighting,
Bookshop Gift Wrapping,
Holiday Gift Card Program*



January



Puppet show



February



Trivia Night



April 10th



Spring Social

@concordcarlislefoundation



@concordcarlislefoundation



info@concordcarlislefoundation.org



(978)369-5250