



*Celebrating 75 Years of Impact*

2022-2023  
ANNUAL REPORT OF GIVING



CONCORD-CARLISLE  
COMMUNITY CHEST



# The Community Chest believes that our communities thrive when everyone thrives.

As we celebrate 75 years of uplifting and supporting everyone in our community – from seniors needing transportation to a medical appointment, to preschoolers and parents receiving childcare scholarships, to a new family finally affording their own home after years of struggle – the Concord-Carlisle Community Chest remains a staple in our community. **We respond to growing needs**, such as those witnessed by the addition of an emergency shelter in Concord, as well as improving programs with well-established nonprofits that have found innovative ways to improve the lives of our neighbors.

This organization has come a long way in 75 years. In the early days, volunteers were knocking on doors and posting signs on phone polls asking for donations, and in 1947 we gave away \$59,000. Over the past 25 years the Community Chest has invested over \$13.6 million dollars back into Carlisle and Concord!

We're continuing this incredible momentum through the work of the **Bridge to the Future Campaign**, which will ensure the future sustainability of the Community Chest by building the Millennium Endowment Fund to a level where operating expenses will be offset by the proceeds from the endowment, allowing tens of thousands more dollars to be invested back into the community.

The year round work of the Community Chest is not possible without the time and talents of our Board, staff, and over 70 volunteers who work tirelessly to make this organization what it is. We are grateful to the Community Chest's generous individual and business supporters listed in this report who truly make an impact in our shared community. Thank you!



**"In Concord, a tradition of generosity to organizations and individuals in need has always prevailed."**

- Pebo Browne, longtime supporter of the Community Chest



## FINANCIALS

<b>Revenue</b>	
Household Contributions	\$ 664,444
Business Contributions	\$ 24,044
Foundations & Corporations	\$ 9,105
Special Events & Restricted	\$ 149,098
Designated Contributions	\$ 33,871
<b>TOTAL Revenue (through 6/30/23)</b>	<b>\$ 880,562</b>
<b>Expenses</b>	
Personnel (1.6 FTE)	\$ 114,742
Outreach, Development, Allocation Grant Program	\$ 125,806
Administration (rent, insurance, professional fees)	\$ 63,174
<b>TOTAL Expenses</b>	<b>\$ 303,722</b>
<b>Grants</b>	
Allocation Grants	\$ 535,894
Conerstone Initiative Innovation Grants	\$ 29,029
Designated Grants	\$ 28,528
<b>TOTAL Grants to the Community</b>	<b>\$ 593,451</b>

*Note: These figures are unaudited. For a copy of our audited financial statements, please contact the Community Chest.*

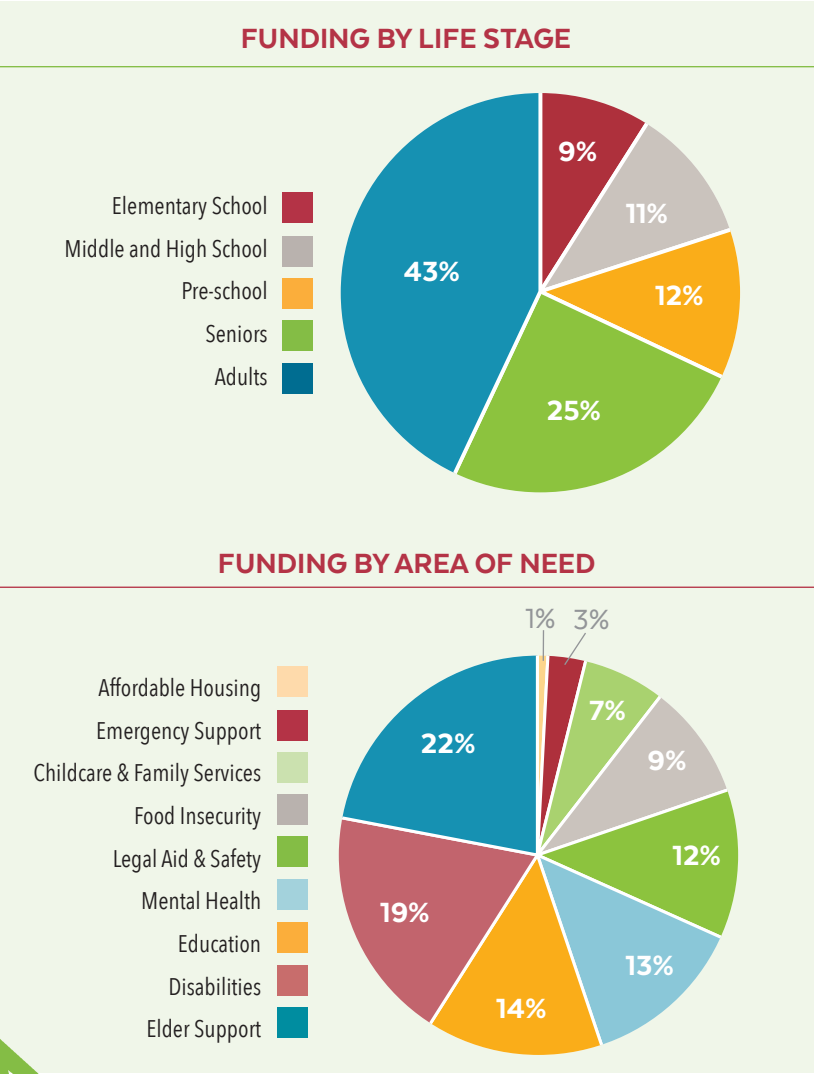

## 75 Year History

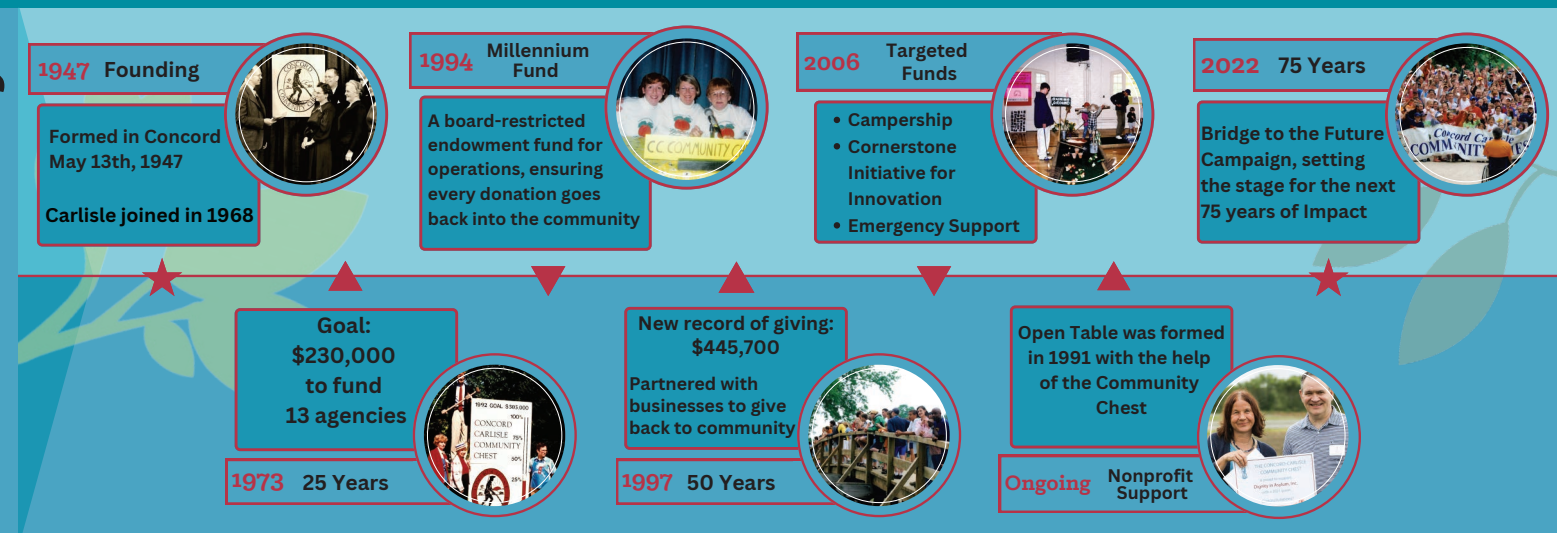



# A Finger on the Pulse of the Needs in Our Community



Collectively, the Community Chest distributed **\$593,451** in 2022-2023

**COLLABORATE** with a number of local groups to organize donations for the new shelter for families experiencing homelessness

**ESTABLISH** partnerships to help children thrive during the summer months

**RESPOND** to emergency needs via the When-In-Need (WIN) Fund

**FUND** multiple organizations thereby taking a holistic approach in addressing food insecurity, mental health, affordable housing, aging in place, and other pressing needs in our towns

## ALLOCATIONS PROGRAM

A group of 36 community volunteers participate in the Allocations Grant process to evaluate funding requests from local nonprofit organizations and make recommendations on the distribution of monies raised through our Annual Fund. This year, \$535,894 was awarded to 23 organizations.

### 2023 GRANT RECIPIENTS

ART for ALL, Be Well Be Here, Beede Swim & Fitness Center, Carlisle Council on Aging, CCHS - Partners in Rhyme, Clear Path for Veterans New England, Concord Carlisle Adult and Community Education, Concord Children's Center, Concord Council on Aging, Concord Recreation Department, Cooperative Elder Services, Dignity in Asylum, Domestic Violence Services Network, First Connections, Gaining Ground, Habitat for Humanity of Greater Lowell, Metrowest Legal Services, Minute Man Arc for Human Services, Minuteman Senior Services, Nashoba Learning Group, Open Table, The Eliot Center, The Virginia Thurston Healing Garden



## 2022-2023 GRANT ALLOCATIONS COMMITTEE MEMBERS

Susannah Benner  
Jeff Blue  
Kate Brooks  
KC Camp  
Liza Carey  
Chessie Cataldo  
Molly Constable

Liz Crowley  
Jerrell Engermann  
Kathryne Friess  
Marieke Herrero  
Kathryn Hopkins  
Lela Jacobsohn  
Scott Jamison

Lauren Judge  
Janet King  
Lyndsey Lis  
Tom Matthews  
Jaime Mccurdy  
Liz McKneely  
Niranjana Nagarajan

Lynn Newcomb  
Melanie O'Hare  
Krissy O'Shea  
Carren Panico  
Carolyn Schweitzer  
John Skelly  
Colette Stanzler  
Yumi Suarez

Lisa Thirer  
Marianne Thompson  
Mary-Wren vanderWilden  
Beth Vause  
Amy Versaggi  
Gary Vilchick  
Kaitlin Waterson

## CORNERSTONE INITIATIVE

The Cornerstone Initiative was established in 1995 as a source of grant-based funding for innovative or pilot projects addressing human service needs in the vulnerable populations of Concord and Carlisle.

### The Cornerstone Initiative Scholarship of the Community Chest: Advancing Racial Justice and Equity

In collaboration with the Scholarship Fund of Concord and Carlisle, this scholarship is given to candidates who have demonstrated interest in, experience in or commitment to racial justice, equity, or working with historically underserved or underprivileged populations. We are pleased to award this year's \$5,000 scholarship to Ariana Mostoufi, a graduating CCHS student.



Ariana created an interactive website focusing on the remarkable accomplishments of minorities and sheds the spotlight on neglected excellence and racial inclusion. She also initiated a project two years ago to connect inner-city METCO students with local host families, and as a result, these students are better included in our community's afterschool sports and social programs.

### Cornerstone Initiative Innovation Grant Program

The Cornerstone Initiative Innovation grants represent a renewed commitment to address important needs in our community in new and creative ways. We are pleased to have awarded a total of \$29,029 to two organizations.

*Beede Swim & Fitness Center, Brain Health Bootcamp*

## CAMPERSHIP FUND

The Campership Fund assists families in Concord and Carlisle who would otherwise not be able to afford the expense of summer camps. This summer we are helping 14 children attend camps with \$6,116 in campership support.

*"My kids LOVE camp! It's a big part of their childhood. I'm a single parent who works hard, raises these two wonderful kids, and am trying to get by with higher prices in everything. The Community Chest can help us afford two weeks of summer camp for the kids. Thank you!"*

— Campership recipient

## WHEN-IN-NEED (WIN) FUND

The When-In-Need Fund supports unexpected or emergency living expenses for Concord and Carlisle families. The Fund has distributed \$17,412 for emergency needs this year such as rent, medical costs, car insurance, utility bills, and assistance of the new emergency shelter in Concord.

### Emergency Shelter

*In March, The Community Chest began working with Making Opportunities Count (MOC), the agency managing the emergency shelter housing families on Elm Street in Concord. Many residents and community groups have volunteered and organized donation drives for food, clothing, and supplies for families during this critical time. Please visit our website for further information and opportunities to support.*





# 2022-2023 Annual Fund Donors

THE CONCORD-CARLISLE COMMUNITY CHEST GRATEFULLY ACKNOWLEDGES THE FOLLOWING  
**2022-2023 ANNUAL FUND DONORS** WHOSE GENEROSITY ENABLES US TO SUPPORT AND FINANCIALLY EMPOWER  
HUMAN SERVICE ORGANIZATIONS AND OUR NEIGHBORS IN NEED.

## THANK YOU FOR YOUR PARTNERSHIP!

**\*acknowledges 20 or more years of consecutive giving**

### BENEFACTOR (\$20,000 +)

Reinier and Nancy Beeuwkes\*  
Elizabeth and Phill Gross\*  
Mr. and Mrs. Michael C. Ruettgers\*

### HERITAGE SOCIETY (\$10,000 - \$19,999)

Anonymous (2)  
Roland E. Hoch and Sarah Garland-Hoch  
Mr. and Mrs. Pliny Jewell, III\*  
Hilary Kavanagh  
Matthew and Stephanie Magee  
Patti Satterthwaite and John Muresianu\*  
Jason and Stacy Reed  
Dawn and Jon Rennert  
Erik Synnvestvedt and Carren Panico  
David Winstanley  
The Christopher and  
Debra Wysopal Charitable Trust

### LEADER'S CIRCLE (\$5,000 - \$9,999)

Dr. Susanna E. Bedell  
Patricia A. Carr\*  
Drew and Jennifer Clarke\*  
Lindsey and Zack Gund  
Mark and Pam Howell  
Edward and Ann Jennings  
Edward W. Kane and Martha J. Wallace\*  
Mr. and Mrs. John J. Langan, Jr.\*  
William Perkins and  
Karen Bechtel Perkins  
Mr. Edward N. Perry and  
Ms. Cynthia W. Wood\*  
Mr. and Mrs. E. Langley N. Steinert  
Mr. and Mrs. Murray Swindell\*  
Adam and Susie Winstanley\*  
Lissa and Carter Winstanley

### SPECIAL GIVER (\$2,500 - \$4,999)

Anonymous (4)  
Mr. Robert W. Abraham  
Pamela and Robert Baldwin\*  
Susanna and Bill Barton  
Robert and Leslie Bergman  
Mr. and Mrs. Jeffrey T. Blue  
Mr. and Mrs. Peter R. Blum\*  
Mr. and Mrs. Jeffrey S. Campbell\*  
Chessie and Simon Cataldo  
Kara and Chris Davis  
Mr. and Mrs. Thomas F. Doyle\*  
Barry Pilet and Christina Economos  
The Engerman Family  
Andrew and Patricia Goldstein  
Don and Pam Hawley  
Sarah K. Hindle

Margaret M. Houlahan\*  
Kevin and Susan Hurley\*  
Dr. and Mrs. Robert A. Kane\*  
Deborah and Alex Lamont\*  
Mr. and Mrs. John D. LaMothe, Jr.  
Mr. and Mrs. Douglas L. Miller  
Katharine E. Moran  
Alex and Elizabeth Salvi  
Mr. and Mrs. Lee H. Sandwen\*  
Elisabeth and Joseph Sannicandro  
Dr. Sally S. Seaver  
Douglas and Ann Sharpe\*  
Sharpe Family Foundation\*  
Gordon and Joy Shaw\*  
Steven Soares and Elaine Chin  
Sherin and Charles Spofford  
Steven and Jennifer Stone  
Dr. Katherine Upchurch and  
Dr. Tak Takvorian  
Bruce and Marianne Thompson  
Mr. Richard D. Thornton\*  
Irene and Chris Todd  
Janet and Henry Vaillant\*  
Mr. and Mrs. John Van Siclen  
Gary Vilchick and Elaine Labrecque

### PATRON (\$1,000 - \$2,499)

Anonymous (12)  
Linda Ziffrin and Fred Abbott  
Jonathan Aibel and Julie Rohwein  
Christopher and Melissa Anderson  
Jacquelin and Robert Apsler  
Chris and Penny Austen  
Mr. and Mrs. Stephan M. Bader  
Mr. and Mrs. Timothy B. Blancke\*  
Andrew and Adrienne Boardman  
David and Barbara Boardman  
Nancy B. Bond\*  
Elaine Bonoma\*  
Mr. and Mrs. Pierce B. Browne\*  
Paul and Valerie Bruning\*  
Anne Hayden and Ivan Burns\*  
Sandy and Matt Caggiano  
Bernard and Kathleen Cammarata\*  
Steven and Kathryn Camp  
Gloria and Charles Clough\*  
Mr. and Mrs. John H. Clymer\*  
Ann and George Colony\*  
Tony and Nancy Confrey  
Richard and Ann Marie Connolly  
Susan Beede and Jay Copeland  
Mr. and Mrs. S. Paul Crabtree  
Elizabeth Crowell and Cheryl Flynn  
Bill and Liz Crowley  
Maxine and Harry Crowther\*  
James A. Cuoco and Lisa Sellers

James and Laura Davidian\*  
Laurie and Bill Diercks\*  
Christopher and Lauren Dillon  
John and Patty Donahue  
David Douglas and Pamela Gannon  
John Eckmair  
Remy and Michele Evard  
Gregor and Mary Ferguson  
Carrie and Andy Finizio  
Michael and Susan Fitzgerald  
Bob and Sheila Flory  
Maynard Forbes  
Robert and Kate Galusza  
Mike and Tricia Garrett  
Lynne and Alexis Goltra  
Vincent and Cici Grove  
Terry and Judy Hadley\*  
Ms. Margaret M. Hixon\*  
Mr. and Mrs. Daniel P. Holmes  
William N. Isaacs  
Doug and Jennifer Johnson  
Signy and Dusty Johnstone  
Linda and Lionel Kimerling  
Nora and Aaron Kinne  
Steven Kirinchich and Susan Mahan  
Ms. Marilyn B. Kloss\*  
Ms. Melissa Koester  
David and Diana Kolstad  
Rachel and Robert Kramer\*  
Mr. and Mrs. Louis J. LaRocca  
Mr. and Mrs. Michael G. Lohrer  
Gregory Maguire and Andrew Newman  
Peter Mahler and Katherine Hollister  
Mr. Brian McNamara  
David and Andrea Meyers  
Rob and Suzanne Mirak  
Mr. and Mrs. Robert K. Morrison, Jr.  
Bean and Ed Nardi  
Lee Nordblom  
David and Melissa Norton\*  
Whit and Linda Painter\*  
Leila and Kevin Parke\*  
Judith S. Perkins\*  
JoAnn Pierson  
Constance E. Putnam\*  
Tim and Abbey Redmond  
Joseph Rigali and Tracy Winn  
George and Nancy Robb  
Mr. and Mrs. William A. Rodday\*  
Mrs. Florence M. Rosse  
Hope and Steve Rubin  
Wade Rubinstein and Jill Block  
Bridget and Jim Saltonstall  
Sally and Michael Schnitzer  
Mr. James P. Sherblom and  
Ms. Loretta Ho Sherblom

Donald Shobrys and Carol Aronson  
Adam and Amy Simon  
John and Kate Skelly  
Mr. and Mrs. Peter M. Small  
Marilyn Cugini and Stephen Smith  
Bill and Rachel Sones  
Edward H. Sonn  
Colette and Daniel Stanzler  
The Steinberg-Lalli Charitable Foundation  
John Stevens and Virginia McIntyre\*  
Alison and Devin Sullivan  
Maryrose and Brian Sykes  
Wendy and Ken Taubes\*  
Jim and Judy Terry\*  
Harvey and Valerie Thayer\*  
Mr. Robert D. Treitman and  
Ms. Leslie E. Fisher\*  
Richard D. Tyson\*  
Mr. and Mrs. Willard L. Umphrey\*  
The vanderWilden Family\*  
Judith Walpole\*  
Malcolm Walsh and Kathleen O'Hara  
Nate and Kaitlyn Whittier  
Lydia Gregoret and Charles Wilson  
Christopher and Carol Wilson  
Elizabeth H. Wilson\*  
Nathan M. Wilson and Megan Gadd  
Charles and Margaret Ziering

### SPONSOR (\$500 - \$999)

Anonymous (4)  
Ian Agranat and Carol Hani  
David Alexander  
Allison and Tom Aley  
Esther D. Almgren  
Cynthia Sorn and Paul Anagnostopoulos  
Emanuele Angelino and Sara Wilson  
Richard Ascroft  
Annette and Tom Bagley  
Mr. and Mrs. Tucker Bailey  
John and Jamie Barry  
Ko and Beth Baryiamas  
Mr. and Mrs. Robert J. Beede II\*  
Gordon Bemis and Sally Brandon Bemis\*  
Linda M. Bentley  
Mr. and Mrs. Todd E. Beresford  
Christopher and Jessica Bradgon  
Rick and Peggy Briggs  
Kevin and Natalie Brown  
Mr. and Mrs. James C. Burling  
Mr. and Mrs. Peter Callahan  
Mary and David Chappell  
Christopher and Allison Clements  
Jim and Jane Coutre\*  
Todd C. De Binder  
Kieran and Fabiana Dowd

Timothy Downing and  
Genevieve de Manio  
The Burgess-Edelman Family  
Mr. and Mrs. James B. Edson  
The Faheys  
Brecht and Leslie Feigh  
Frank Feist and Sarah Gates  
Kenneth and Shukti Fischl  
Carrie Flood  
John and Ann Fossett\*  
Verna and Ira Gilbert\*  
Mr. John K. Graham and  
Ms. Katherine S. Munro  
AJ and Jason Griswold  
Dr. Joanna F. Haas  
Ms. Margaret C. Harding  
Christopher and Jennifer Hart\*  
Karl and Lori Hick  
David Holdorf and Kathy Dwyer  
Elizabeth Julier\*  
Andrew and Janet King  
Michael and Claire King\*  
Judy and Tom Lane\*  
Jane A. Lifton\*  
Mr. Paul Geoffrey Lowney  
Elizabeth H. Wilson\*  
Mr. and Mrs. Joseph McKneely  
Melissa and Andrew McMorrow  
Robert and Janet Mendelsohn  
Seth D. Model and Amy R. Etherington  
Elizabeth and Alexis Morrison-Howe  
Elizabeth D. Neilson  
Daniel W. O'Connor and Family  
Raymond and Sheila Pavlik  
Joan M. Pierce  
Bonnie Baker Pohlig  
Dick and Judy Quanrud  
Anne and Tom Rarich  
Conan and Kathleen Reidy  
Martin Rindlisbacher and  
Connie Johnson  
Charles D. Roberts  
Nina and Tim Rose  
Mrs. Kathryn M. Rothermel\*  
Helen and DuWayne Sayles  
Bev Halliday and Nick Schmid  
Bill and Sherry Seaver\*  
Ann and Christopher Sgarzi  
Trish and Shane Siefer  
Mr. and Mrs. Benjamin G. Small  
Mark Stein and Rosa Hallowell  
Lee and Mary Storrs\*  
Chris Taylor and Jennifer Morris  
Dr. Kathryn Oh and  
Mr. Alexander Tedeschi  
John and Cathleen Tilney

Mr. and Mrs. Chandler and Kristen Tyson  
Mr. Glen L. Urban  
Holly Prentice and Gary Videlock  
Mr. and Mrs. Philippe Villers  
Mike and Anne Vogel  
Andy and Cate Waldeck  
Sally and Francis Warner  
Mr. and Mrs. Richard C. Waters\*  
Kathleen Bailey and Richard Wells  
Andrew Wilmot and Kathy McKinley\*  
Madelene and Eric Wilson  
Elizabeth Knauss and Edward Wong  
Richard and Louisa Yamartino  
Adrienne and Trevor Zak Hunt

### PARTNER (\$250 - \$499)

Anonymous (12)  
David and Sally Abend  
Andrea and Jeff Adams  
Kristen and Kamran Avini  
Charles and Jean Bagnaschi\*  
James and Marianne Balfour  
Tom and Susan Bates\*  
Ann Bauer  
The Benner Family  
Elizabeth and Dennis Berk\*  
Stanly E. Black  
Alain and Elisabeth Bojarski  
Mr. John K. Branigan and  
Ms. Laura J. Klein  
Mr. Jacob F. Brown, II  
Jennifer Walton Burke  
Peter and Lisa Burn  
Katherine Burrowes\*  
Matthew and Amy Capofreddi  
Sharon Carlson and Elijah Covert  
Jaime Caro and Heidi Hunting  
James and Donna Carter\*  
Paula Casey  
Lisa and David Chaffin  
Deepa Chungi and Joshua Danker  
Mr. and Mrs. David D. Clark\*  
Meghan and Dustin Clinard  
Dale and Sally Clutter\*  
Kenneth Cohen and Kate Flora  
Ms. Deborah A. Colony  
John and Holly Cratsley  
Thomas and Joan D'Arcy  
Ronald and Holly Darzen  
Chip and Debby Dewing\*  
Ed and Pam Dixon  
Philip G. Drew\*  
Molly and Jeff Eberle  
Kenneth A. Elmer  
Richard Fahlander and Kathleen Allen\*  
Peter and Lori Fischelis  
William M. Fisher  
Matt and Chandler Fritz  
Bill Fry  
Tom and Pam Gardner  
John and Jennie Garofalo  
Jennifer and John Gates  
Warren and Nancy Goorno  
Belinda and Jeff Gower  
John and Diane Grace  
June Grace  
Eric Green and Carmin Reiss

Stanley N. Griffith and Ann E. Schauffler  
Thomas Hanlon  
The Heintz-Perkins Family  
Mr. and Mrs. Neal Hesler  
Amanda and Walter Hickman  
Barbara Howland\*  
Robert A. Hoyt and Mary King  
Leonard and Marjorie Johnson\*  
Marcus and Marita Johnson  
Mary B. Johnson\*  
Matt Johnson and Margot Kimball  
Wallace Johnston and Jane Hotchkiss  
Mr. and Mrs. Stuart A. Johnstone  
Mary and Bill Kaiser\*  
The Kliger Family  
Nicole and Kevin Kelly  
Jack and Nancy-Jo Kessler\*  
Henry Keutmann and Ilene Gipson\*  
Mr. and Mrs. Philip D. Kingman  
Gregory and Barrett Ladd  
Mr. and Mrs. David Lamensdorf  
Ryan and Amy Lazaro  
Mr. Herman B. Leonard and  
Ms. Kathryn A. Angell  
Louis and Pamela Licht  
Walter D. Littell and Leli Sudler  
Col. and Mrs. Roy H. Lynn, Jr.  
Vincent and Meagan MacNutt  
Phil and Margot Mahler  
Mrs. Claire D. Mannheim  
Al and Gail Marmar\*  
C. Gregory Martin and Astrid Williams\*  
Tom and Joanne Team,  
Residential Realtors

Louisa Mattson  
Erica and Jim Mawn  
Cameron and Martha McKennitt  
John and Wendy McNally  
Mr. John J. McWalter, Jr.\*  
Mr. and Mrs. N. Carlile Miller  
Gary Monserud and Ann Jones  
Nancy Moraski  
Frederic and Victoria Mulligan  
Mr. and Mrs. David A. Murphy\*  
Macdara and Jen Nash  
Josh and Claire Nelson  
Kit Nichols  
Julie and David O'Brien  
Diane and Daniel O'Connell  
Robert and Kathi O'Neil  
Christopher and Deirdre Painter  
John and Joan Patterson  
Louisa and Rob Paushter  
Charles and Evin Phillips\*  
Dr. Michael H. Picard and  
Dr. Mary E. Russell\*  
Mr. and Mrs. David R. Pierson  
The Pike Family\*  
Ruth and Tom Piper\*  
Stephen and Annette Pollack  
Jonathan and Alison Poole  
Mr. and Mrs. Christopher N. Popov  
Charles Poutasse and Christine Healey  
Nancy and Stephen Powell  
Drs. Stephen and Diane Richter  
Mr. and Mrs. Russell W. Robb\*  
Roberto Rodriguez and

Hendrika Waltman  
Kelly and Chris Ryan  
Bryce Sady and Yan Yang  
Ernest and Carol Sarason  
John and Carolyn Schweitzer  
Cynthia S. D. Schweppe\*  
John and Marcy Shipe  
Candace Nelson and Peter Siebert  
Andrew Silverman and Martha Paul  
Dalton and Stephanie Sim  
Mr. and Mrs. John C. Slocum  
Betsy Gardella and Jim Smith  
Darlene and Warren Spence\*  
Edith Springer and Lavinia Chase\*  
Dr. and Mrs. Eric Stein  
Kevin Bitterman and Kristen Tahirak  
Hilary Taylor  
Lisa Thirer  
William and Debra Thornburg  
Jennifer and Marc Ubaldino  
Sylvia Udris\*  
Viktor Vejins and Libby Kurten\*  
Dexter and Julia Wang\*  
Kaitlin and Brian Waterson  
Deena and Ron Whitfield  
Jeff Wieand and Janet Silver  
Lindsy and Katherine Wilson  
Russ Wolf and Marty Gilpatrick\*  
Alan and Elise Woodward  
John and Beverly Woodward  
Bernie and Mary Jane Wuensch\*  
Alec and Billie Wyeth  
The Yates Family

### FRIEND (\$100 - \$249)

Anonymous (32)  
William and Susan Adams\*  
Dean and Vivienne Aldrich\*  
Kenneth D. and Lynda B. Anderson\*  
Arthur and Elaine Anthony\*  
Nina and Arthur Anton\*  
Mr. and Mrs. Neil P. Arkuss  
Cory Atkins  
Sally W. Ayres  
Boulat Bash  
Wayne C. Beers  
Ray and Janet Benvenuti  
Gail and John Bernardin  
Burke and Jo Bero\*  
Janet M. Beyer  
George Bingham  
Carrie and Bjorn A. Bjerke  
Carol Bowen  
Timothy J. Boyle and Cora Sonnen  
Mr. and Mrs. John W. Boynton, III  
David and Patricia Braunegg  
Phil and Pat Brewer  
Bob and Nancy Brown  
William J. Burtis  
Robert Bushkoff and Alice Wellington  
Jon Cappetta  
Jean and Jim Carter\*  
Sal Caruso and Stefanie Cloutier  
Tom and Candy Cashman\*  
Leslie Charm and Karen Belinky  
Deborah Clark  
David and Mary Clarke\*

Stefanie Cloutier  
Mr. and Mrs. Jeffrey M. Collins  
David and Jill Collis\*  
Ms. Bouzha S. Cookman and  
Mr. William Lehr  
William and Regina Cooper  
Robert J. Coughlin  
Mr. Joel Cowan  
Carol and Charles Cox  
Serena Crosina  
Dick and Jenny Cross  
Susan H. Curtin  
John C. Dalton  
Eric and Margaret Darling  
James Darr and Nancy Jaysane  
Brian and Alice Davidson  
Lillian and Angelo DeBenedictis  
Michael Decker and Susan Oman  
Kenneth and JoAnne Deitch  
Kathryn and Andy Dennison  
Elaine DiCicco\*  
Mr. Russell G. Dion and  
Ms. Martha A. Talbot  
Jessica Donaldson  
Janis Dyer  
Jean and Al Easterday  
Murray and Kay Edelberg\*  
Minxie and Jim Fannin  
Peter and Sarah Farrow  
Mr. and Mrs. Mario Favorito  
Kevin and Claudia Feeney  
Andrew Fletcher and Jennifer Saxe  
Kathryn K. Flynn  
Nancy and Tim Fohl  
Mr. and Mrs. Charles A. Forsberg  
Harriet Fortier and Rebecca Fortier  
Anne and Richard Fortier\*  
Mr. and Mrs. Lawrence G. Franko  
Elmer Funkhouser and Katharine Stout  
Janet and Bob Furey  
John Fyler and Julia Genster  
John and Jana Gardella  
Christopher Gearon  
Wendy and Ethan Geil  
Walter Giffen  
Carol and John Giragos  
Dudley and Pam Goar  
Laurie Foster and Ed Goggin  
Jean A. Goldsberry  
Sarah and Robert Goldsmith  
Mr. and Mrs. Andrew E. Goorno  
Mr. and Mrs. Brian B. Gourlie  
The Greenhalgh Family  
Denis Grehan and Sheila Partridge  
Edmund Griswold  
Bob and Ann Gross  
Hank and Liz Haff  
Ms. Christi Hamilton  
Heidi and Vaughn Harring\*  
Christopher and Susan Harris  
David and Sarah Hart  
Dr. William L. Healy and  
Dr. Angela C. Healy\*  
Dr. John Hedley-Whyte and  
Dr. E. Tessa Hedley-Whyte  
Nancy W. Hendrie, M.D.  
Jose and Marieke Herrero

Peter and Pamela Herrup  
James Hezinger  
Mr. and Mrs. K. Steven Horlitz  
Ernie and Ellen Huber\*  
Georgea F. Hudner\*  
Jeff and Dariane Hunt  
Eleanor and John Hutchins\*  
John and Hunter Hutchinson  
Bennet Ih and Patricia Hartigan  
Tom and Christine Jacobs  
Lela Jacobsohn  
Rosemary and Michael Jeans  
Pliny Jewell, IV  
Joel Johnson and Peggy Greenough  
George Kalhorn and Hinako Regier  
David and Donna Kaplan  
Joan W. Kaufman\*  
Gail K. Keane\*  
Estelle K. Keast  
Walter Kehoe and Amy Young  
Annabelle C. Kellogg\*  
Mary M. Kemp  
Jane and Carl Kester  
Jen and Joe Kidder  
Mr. and Mrs. Allen Kirkpatrick  
Paul H. Kirshen and Bettina Burbank  
Joan and Reuben Klickstein  
Rita R. Knapp  
Ruth Kohl  
Nicholas and Lauren Kondon  
Karl and Sarah Kussin  
Mr. and Mrs. David B. Le Van  
Charles and Teresa Leahy  
Kyle Leahy  
Kristina Leclaire  
Betsy and Rich Levinson  
Dr. Alan L. Lewis  
Frances Lewitter and Jonathon Sutton\*  
Dr. Sten Lofgren and Ms. Sally Lopez  
Mr. and Mrs. Richard J. Loughlin, Jr.  
Steve and Liz Loutrel\*  
Robert and Nancy Loverud\*  
Jay and Carolynn Luby  
John and Florence Lynch  
Susan and James Lynch  
Craig and Lisa MacDonnell  
Chris and Laura Mansfield  
Amy Marino  
Judy and Ken Marriner\*  
Ian and Tara Martin  
Alice Kaufman and Michael McAteer  
Linda and Scott McCutcheon  
Joan McDade\*  
Jen and Joshua McGrath  
Michael Root McGrath  
Mr. and Mrs. David T. McKay\*  
Carol and Peter Meenan\*  
Lisa and Joe Mingolla  
Mr. Peter Mitchell  
Penelope Staples and Charles Moore  
James and Barbara Moran  
Vanessa and Ray Moroney  
Emily and Henry Moss  
Susan Mulvany  
Taragh and Babbie Mulvany  
John Myers and Rachel Wheeler





Mr. Samuel Nagler and  
Mrs. Debra M. Wauhkonen  
Robert and Christine Najarian  
Elizabeth and Todd Needham  
Nancy McJennett and Jack Nevison  
Jennifer L. and Stephen Newbold  
Avery Newton  
Frank A. Okurowski  
Kate and Rick Olney  
Christopher J. Olsen  
Mrs. Linda S. Olsen  
Stephen R. and Linda S. Olsen  
Krissy and Sean O'Shea  
Marc and Debbie Osofsky  
Pam and Colin Pease  
Jenny and Chris Perrotta  
Mr. and Mrs. Ross B. Perry  
William and Jennifer Petersen

Seema and Eric Peterson  
John and Marie-Louise Petrie  
Pamela Pettengill  
Kevin Thomas Plodzick, Ed.D. and  
Margaret Frazier-Plodzick  
Rebecca S. Purcell  
Susan St. Croix and David Quimby\*  
Mr. and Mrs. Brock C. Reeve  
Julia and Jim Reichheld  
Colin and Molly Renner  
Mr. and Mrs. John R. Repucci, Jr.\*  
Chad and Sue Reynolds  
Susan Lynch and James Richardson  
Mr. and Mrs. William A. Robichaud  
Mr. and Mrs. Gilbert M. Roddy, Jr.  
Mr. Paul C. Roeder and Dr. Sarah A. Birss  
Bill and Meg Rogers  
Mr. and Mrs. Michael B. Romano  
Matthew A. Root  
Mr. and Mrs. Michael J. Rudd\*  
Stephen Ruscak  
Elizabeth Rust  
Mimi and Tom Rutledge  
Laura Mills and Tom Sablak  
Mr. Thomas M. Sadtler and  
Ms. Jane E. Wells  
Dr. and Mrs. Edward C. Saef\*  
Lauren and Michael Scanio

Arthur Schintzel, Jr.  
Mary Jane Schmidt  
Alan Schneyer and Elissa Brown  
Ann and John Schummers\*  
Kurt and Susan Schwartz  
Richard and Meryl Schwartz  
Ted and Esther Scott\*  
Christopher Shanley and  
Sasha Mentasti-Shanley  
Gerald L. Shapiro and  
Florence M. Shapiro  
Mr. and Mrs. T. Andrew Sheehan, III  
Rhonda Sheffield and Elke Konings  
Mr. and Mrs. Richard M. Shohet  
Mr. and Mrs. Robert B. Simonton  
Edith Sisson  
Darien N. Smith  
Liza and Travis Snell  
The Snook Family  
Brenda L. Sommer  
C Spears  
Stacey Spilman  
Mr. and Mrs. William C. Spring  
Patricia St. John  
Jean Keskulla and George Stalker  
Douglas A. Stevenson  
Carol D. Strasburger  
Priscilla and Howard Sturges  
Pamela S. Sturgis  
Yumi and Jeff Suarez  
Ms. Betsy M. Swaim  
John and Linda Sweeney  
David, Katie and Hunter Thomas  
Mark A. Tracy  
Charity and Tom Tremblay  
Geoffrey and Electa Tritsch  
Mr. and Mrs. Carl R. Turnquist  
Eric and Laurie Van Loon  
Roger and Pat Van Zele  
Polly and Gerald Vanasse  
Beth and Carl Vause  
Bruce and Donna Vienneau  
Mr. and Mrs. Dustin Walters  
Richard Ward  
Mr. Frederic W. Watriss, Jr.  
Sheila S. Watts  
Robert and Carole Wayland  
Liz and Dave Wei  
Alice C. Welch  
Mark Weltner and Sandra Crawford  
Fred Wersan and Paula Posnick\*  
Emily Wheeler  
Ingrid Wheeler  
Jason White  
Paul and Marcia White\*  
Tim and Ellen Whitney  
Herbert and Angela Wilkins\*  
Mrs. Patricia F. Willard\*  
Ms. Emily B. Williams and  
Ms. Diane Sills  
Mr. and Mrs. William H. Williams  
David A. Wilson and Nancy Rea  
Ms. Lara Wilson  
Dr. and Mrs. Stewart W. Wilson  
Betsey Wood  
Mrs. Borghild A. Yunis  
Bruce and Solange Zimmerman

NEIGHBOR (\$1 - \$99)

Anonymous (18)  
Heather and Clayton Abrams  
Elizabeth Acquaviva  
Robert S. Andrews and  
Bernadean E. Jenkins  
Casey H. Atkins  
Dean Atkins  
Annie and Ben Bailey  
Kristin Bailey  
Diana and Dan Barlow  
Linda D. Benua  
Oded and Amanda Benyo  
Dot Pordon and Ed Bernard  
Courtland and Reyne Booth  
Dan and Katherine Booth  
P.K. Bothe  
Dorene Bowe-Shulman  
Sally and Eric Bradford  
Sara Lynn Brady  
Christine Briggs  
Kathryn Brigham  
Jane Fisher and Tom Brosnahan\*  
Sara H. Brydges  
Martha J. Burnham  
Frank and Sue Cannon  
Mark and Carrie Chaffee  
Timothy Chagnon  
Bob and Beth Clarke\*  
Mr. and Mrs. Drew M. Clemens  
Tim and Cathy Collins  
John and Anne Colman  
Jill A. Colpak  
Molly and Laurence Constable  
Peter and Gale Constable  
Barry and Carolyn Copp  
Mrs. Joanne I. Cormier  
Renee Covalucci  
Nancy M. Crowley\*  
Jenny Dakin  
Jackie DeMeo  
Mr. and Mrs. Robert DiBiase  
Kristina Discisco  
Mr. and Mrs. Brian R. Doherty  
Kelly O. Driscoll  
Barbara Dudrick  
Ray Dunetz  
Sara Dunkel  
Mr. Christopher Edwards\*  
Alexandra Evarts  
Maria Favorito



Paul and Devra Feshbach-Meriney  
Fine Family  
James Fiorenza and Kimberly Tresch  
Mr. Richard Frese and Ms. Nancy P. James  
Art and Diane Fulman\*  
Ellie and Mark Garvey  
George and Carolyn Gould  
Nancy Grabowski  
Carol and David Haines  
Leonard Haley  
Mr. and Mrs. Thruston H. Hammer  
Mr. and Mrs. Scott P. Harvey  
Sally Hayen  
Mr. and Mrs. Robert C. Hilton  
Ross and Melissa Homer  
Katherine Hopewood  
Kathryn Hopkins and Stuart Snyderman  
Kimberly Huie  
Kay Hurley  
Susan Jospe  
Mr. and Mrs. John B. Kam  
Lore E. Kantrowitz, EdD.  
Kate and Peter Kaplan  
Bryn Kiezuas  
Julie A. Kingman  
Mr. and Mrs. Joseph A. Koontz  
Nancy Brown and George Koslosky  
Connie Kozelek  
Leslie and Charles LaGasse  
Mr. and Mrs. Timothy Landers  
Johan and Krista Laurent-Huybrechts  
P. David Lebling and Janet K. Rothrock  
Matthew and Laura Lech  
John and Annette Lee  
David and Lyndsey Lis  
Stephen and Sherry Litwack  
Carolyn Bottum and Peter Ljutich  
Mark Lo and Patricia Shaw  
Matthew A. Longo and  
Margaret L. Winslow  
Rich and Donna Maley\*  
Lawrence Masland and Pamela Talbot  
Karen and Paul McGinn  
Helen McLaughlin  
Mr. and Mrs. C. Kenneth R. Miller\*  
Janet C. Miller  
Lucy V. Miller  
Mr. and Mrs. Dennis M. Murphy  
Sarah Lanford Myers  
Joan C. Neisser  
Sara and John Neville  
Charlie O'Brien  
Joellen O'Neil\*

we are neighbors  
helping  
neighbors

We have made a concerted effort to accurately list all donors to the Annual Fund from July 1, 2022 - June 30, 2023. If your name is missing from this report or spelled incorrectly, please accept our apology and email or phone us with your correction.

Julia Paino  
Mr. and Mrs. Carl A. Popolo  
Philip B. Posner  
Nancy G. Powell-Daley  
Mr. and Mrs. Roddy J. Powers  
Shirley M. Quinn  
Jane Randall  
Mr. and Mrs. James A. Reid  
Auguste and Maria Rimpel  
Mr. and Mrs. D. Morgan Rood  
Lucy and Brian Rosborough  
Jeanne Russell  
Fredda and Burt Sage\*  
Nicole and Chris Saia  
Dr. Purnima R. Sangal  
Mr. and Mrs. Michael Saylor  
David and Mary Anne Schubert  
Warren M. Schur  
Art and Martha Schwope\*  
Eileen Sellow  
Frederick and Mary Serr\*  
Ms. Hansa V. Shah  
The Shaner Family  
Mr. and Mrs. John J. Shanley  
Michelle Sloan  
Ms. Angela T. Smith  
Sandy Smith and Sally Sanford  
Priscilla A. Smith  
The Snodgrass Family  
H. Nancy Sokol  
Mrs. Lisa Soleau  
Roberta and Stephen Spang\*  
Marian J. Stanley  
Mr. and Mrs. Melvin A. Stephens\*  
Peter and Lynn Stuart  
Michele A. Sullivan  
Pam Swing  
Jon and Suzy Symons  
Mark and Nancy Szczesniak  
James Tabner  
William and Vivien Tao  
Steven Tenneriello  
Mr. James A. Vahey and Dr. Joan Eagan\*  
Dr. David M. Venesy and Ms. Lora Venesy  
The Schwartz/Waldman Family  
Lauren Walsh  
Margaret Watts  
Loretta and M. West  
Buddy and Lorraine Whalen  
White Family  
Mr. and Mrs. Harald Wilhelmssen  
Ms. Nobuko Yamasaki



CORPORATE AND  
FOUNDATION DONORS

PLATINUM INVESTOR (\$10,000 +)

Cambridge Savings Bank  
The Amelia Foundation  
The Boston Foundation

Dunkin' of Acton, Concord & Maynard  
Middlesex Savings Bank  
Monument Group Companies  
New England Deaconess Association  
Suzanne & Company - Compass  
The Gilson Family Foundation

PRESENTER (\$5,000 - \$9,999)

Butler Wheeler Team  
Cambridge Trust Company  
First Parish Church  
Howes Insurance Group  
Open Door Education, LLC  
Spaulding Management Corporation

CONTRIBUTOR (\$1,000-\$2,499)

Ameriprise  
Byggmeister Design/Build  
DSK | Dewing Schmid Kearns  
Enterprise Bank  
F.L. Putnam  
Investment Management Company  
Gavin & Dolliver Wealth Advisors  
Knight Foundation  
McWalter Volunteer Insurance Agency  
Northeast Numismatics  
RBS Strategies, LLC.  
St. John Lutheran Church  
The Marquis Team -  
Cross Country Mortgage  
The Thoreau Club, Camp &  
Outdoor Center  
United Way of Mass. Bay  
Verrill Farm

Wellness in Motion Boston  
West Concord Tavern, LLC

PARTNER (\$500-\$999)

Biogen  
Cadence Matching Gifts  
Class of 2023  
Gift from Alcott 5th graders  
Concord Bookshop  
Concord Printing  
Eastern Insurance Group LLC  
Emerson Health  
H. Ivan Orup, Jr. D.M.D., M.M.Sc.  
J. McLaughlin  
Meredith Rodday Design  
Vervaine Design Studio  
West Concord Wine, Spirits & Craft Beers

FRIEND (Up to \$499)

AmazonSmile Foundation  
Analog Devices Foundation  
AON  
Carlisle Firefighters Relief Association (CFRA)  
Citizens Charitable Foundation  
Concord Animal Hospital  
CSX Foundation  
Dell  
F5  
Fiduciary Trust  
Fritz & Gigi  
Give Lively Foundation, Inc  
Harvard Pilgrim Health Care  
Foundation (Point32Health)  
Holiday Boutique Inc.  
IBM/International Business Machines  
Oracle  
Salesforce.org  
Spotify  
Takeda  
Thoreau School  
Vertex Pharmaceuticals  
West Concord Pharmacy

IN-KIND GIFTS

80 Thoreau  
The Barrow Bookstore  
Susanna and Bill Barton  
Jen Beveridge  
Bon Ami  
Brine's Sporting Goods  
Hadley Carey Photography  
Clark Farm Market  
Comina Inc.  
Concord Teacakes Etcetera Inc.  
Concord-Carlisle High School  
Design & Company  
Tim and Maureen Dibble

Discovery Museum  
Adam Doffini  
F45 Maynard Crossing  
The Faheys  
Fiorella's Cucina Concord  
French Lessons  
Fritz & Gigi  
Hidden Gem Spa  
Holiday Boutique Inc.  
Howl at the Moon  
Adam Kolloff  
Maeve McWhinney  
Aidan Moroney  
Open Door Education, LLC  
Kristin Piper  
Jo Poole  
Tim and Abbey Redmond  
Kate Eden Renyi Photography  
Meredith Rodday Design  
The Nashoba Brook Bakery  
Saltbox Kitchen  
Sara Campbell Ltd.  
Stio Mountain Studio (Boston)  
Target Soccer Academy  
The Thoreau Club, Camp & Outdoor Center  
Wellness in Motion Boston  
West Concord Tavern, LLC  
Emanuele Angelino and Sara Wilson  
Madelene Wilson  
XGolf

GIFTS IN HONOR

In Honor of Deepa Chungi -  
Joshua Danker, Mark and Nancy Szczesniak, and others  
In Honor of Dr. Henry Vaillant - Nancy G. Powell-Daley  
In Honor of Erin Freeborn, C4RJ - John and Holly Cratsley  
In Honor of Ian Agranat and Carol Hani -  
Sophie Wadsworth and Bruce Morgan  
In Honor of Retirees from 2020, 2021, 2022, 2023 -  
Thoreau School  
In Honor of Their Children - John and Annette Lee

GIFTS IN MEMORY

In Memory of Debbie Barr - Mr. Elliott C. Thompson  
In Memory of Elissa Abruzzo - Robert J. Coughlin  
In Memory of Emma Lee and Guido D'Asti -  
Mr. and Mrs. David A. Murphy  
In Memory of Henry Damon - Jean and Jim Carter  
In Memory of Jessica Snook - The Snook Family  
In Memory of John R. Mannheim -  
Michael and Louisa Cacchio  
In Memory of Lauren and Zara Kingman - Julie A. Kingman  
In Memory of Lloyd Grace - June Grace

In Memory of Michael Frankco -  
Mr. and Mrs. Lawrence G. Franko  
In Memory of Peggy Fry - Bill Fry  
In Memory of RWM - Christopher and Jessica Bradgon  
In Memory of Sarah Newton - Avery Newton  
In Memory of the McLaughlin Family -  
Mr. and Mrs. Joseph A. Koontz

In Memory of Heather MacPhee:  
Anonymous (1)  
David Alexander  
Gail and John Bernardin  
George Bingham  
Carlisle Firefighters Relief Association (CFRA)  
Jessica Donaldson  
Maria Favorito  
Walter Giffen  
Nancy Grabowski  
Edmund Griswold  
James Hezinger  
Andrew Martino  
Stephen Ruscak  
Darien N. Smith  
C Spears  
Michele A. Sullivan  
Steven Tenneriello  
Richard Ward  
Jason White

In Memory of Joanne Mente:  
Linda M. Bentley  
Kathryn Brigham  
Jackie DeMeo  
Ray Dunetz  
Christopher Gearon  
Kimberly Huie  
Connie Kozelek  
Amy Marino  
Nancy Moraski  
Jane Randall  
Jeanne Russell  
Dr. Sally S. Seaver  
Brenda L. Sommer  
Stacey Spilman  
Buddy and Lorraine Whalen

In Memory of Stephen Olsen:  
Boulat Bash  
Wayne C. Beers  
Mr. and Mrs. John W. Boynton, III  
Martha J. Burnham  
Sara Dunkel  
John Eckmair  
Christopher J. Olsen  
Loretta and M. West  
White Family

In Memory of Terry Rothermel:  
Eric Green and Carmin Reiss  
Mrs. Kathryn M. Rothermel



# Celebrating 75 Years



1



2



3



4



5



6



7



8



9



## 2022-2023 BOARD OF DIRECTORS

Carrie Finizio  
**Co-President**  
Kristen Heintz-Perkins  
**Co-President**  
Jim Balfour  
**Treasurer**  
Kristen Tyson  
**Clerk**  
Ally Bailey  
Jeff Blue  
Deepa Chungi  
Tim Downing  
Katie Fahey  
Melissa McMorrow  
Carren Panico  
Libby Sannicandro  
Charles Spofford  
Colette Stanzler  
Ali Sullivan  
Billie Wyeth

## AMBASSADORS

Bill Barton  
Elizabeth Berk  
Alyssa Bigay  
Amy Capofreddi  
Liza Carey  
Jane Coutre  
Kelly Driscoll  
Jean Easterday  
Christina Economos  
Bob Furey  
Marty Gilpatrick Wolf  
Lori Hick  
Amanda Hickman  
Elizabeth Holmes  
Mary Johnson  
Nicole Kelly  
Paul Mahoney  
Wendy McNally  
Karen Bechtel Perkins  
Ned Perry  
Patty Popov  
Patti Satterthwaite  
Trish Siefer  
Kate Skelly  
Rachel Sones  
Sharon Spaulding  
Valerie Thayer  
Richard Wells  
Astrid Williams

## STAFF

Jennifer Ubaldino  
**Executive Director**  
Laura Eriksson  
**Associate Director**  
Jenny Perrotta  
**Development & Program Associate**  
Madelene Wilson  
**Bookkeeper**

# Bridge to the Future Campaign

Ensuring the impact of the Community Chest for the next 75 years.  
Look how far we've come!

- 195 donors from throughout our communities
- \$1,448,535 raised
- Annual Fund goals met each year!

Earlier this spring, the Community Chest's Board of Directors decided unanimously to continue the effort to build the Millennium Endowment Fund for an additional year. In our many conversations with supporters of the Community Chest's work, we have been encouraged to raise the remaining \$1.5M toward the Bridge to the Future Campaign goal of building the Millennium Fund so that the return from the Fund can offset operating expenses, allowing **every dollar raised** from the Annual Fund to be invested back into the community.

Please join the following donors to the Millennium Endowment Fund! At the close of the Campaign, each donor's cumulative support to the Annual and Millennium Funds will be recognized. Thank you!

Anonymous (12)  
Heather and Clayton Abrams  
Elizabeth Acquaviva  
Andrea and Jeff Adams  
Mr. and Mrs. Charles Albanese  
Nina and Arthur Anton  
Jamie and Beth Athanasoulas  
Mr. and Mrs. Stephan M. Bader  
Annie and Ben Bailey  
Mr. and Mrs. Tucker Bailey  
James and Marianne Balfour  
Susanna and Bill Barton  
Ko and Beth Baryiamas  
Nathaniel and Karen Bates  
Dr. Susanna E. Bedell  
Mr. and Mrs. Robert J. Beede II  
David K. Bell  
Mrs. Linda M. Bentley  
Linda D. Benua  
Ray and Janet Benvenuti  
The Berlam Family  
Burke and Jo Bero  
Mr. and Mrs. Jeffrey T. Blue  
Courtland and Reyne Booth  
Bob and Nancy Brown  
Mr. and Mrs. Pierce B. Browne  
Paul and Valerie Bruning  
Sara H. Brydges  
Gail and Edward Bucher  
Anne Hayden and Ivan Burns  
Michael and Louisa Cacchio  
Bernard and Kathleen Cammarata  
Jon Cappetta  
Andrew and Liza Carey  
Jaime Caro and Heidi Hunting  
Candace and Stephen Carr  
Deepa Chungi and Joshua Danker  
Citizens Charitable Foundation  
Deborah Clark  
Drew and Jennifer Clarke

Bob and Beth Clarke  
Gloria and Charles Clough  
Mr. and Mrs. John H. Clymer  
The Collins Family  
Tim and Cathy Collins  
Ann and George Colony  
Concord Animal Hospital  
Tony and Nancy Confrey  
Jillian Connell  
Kevin Connolly  
John and Emily Conte  
Elizabeth Crowell and Cheryl Flynn  
Bill and Liz Crowley  
Eric and Margaret Darling  
James and Laura Davidian  
Michael Davis and Barbara Lynn-Davis  
Tim and Maureen Dibble  
Mr. and Mrs. Brian R. Doherty  
Timothy Downing and Genevieve de Manio  
Dunkin' of Concord, The Pesce Family  
Jean and Al Easterday  
Barry Paillet and Christina Economos  
The Faheys  
Richard Fahlander and Kathleen Allen  
Paul and Devra Feshbach-Meriney  
Carrie and Andy Finizio  
John F. Flaherty and Christen Lekorenos  
Lynne and Alexis Goltra  
Belinda and Jeff Gower  
June Grace  
Eric Green and Carmin Reiss  
Lindsey and Zack Gund  
Dr. Joanna F. Haas  
Susan M. Halby  
Heidi and Vaughn Harring  
Dottie Harris  
The Heintz-Perkins Family  
Amanda and Walter Hickman  
Mr. and Mrs. Daniel P. Holmes  
Ross and Melissa Homer

Kathryn Hopkins and Stuart Snyderman  
Edward and Ann Jennings  
Elizabeth Julier  
Edward W. Kane and Martha J. Wallace  
Henry Keutmann and Ilene Gipson  
Mr. Jonathan M. Keyes  
Julie A. Kingman  
Barbara Kohler  
Rachel and Robert Kramer  
Wendy and James Kraye  
Karl and Sarah Kussin  
P. David Lebling and Janet K. Rothrock  
John and Annette Lee  
Samuel and Emily Lines  
Phil and Nancy Lotane  
Dr. and Mrs. Frederick H. Lovejoy, Jr.  
Robert and Nancy Loverud  
Craig and Lisa MacDonnell  
Phil and Margot Mahler  
Judy and Ken Marriner  
Andrew Martino  
Melissa and Andrew McMorrow  
Mr. John F. Meskill  
Polly and Christian Meyer  
Mr. and Mrs. Douglas L. Miller  
Katharine E. Moran  
Patti Satterthwaite and John Muresianu  
Mr. Samuel Nagler and  
Mrs. Debra M. Wauhkonen  
Pamela Nelson  
Amy and Bouke Noordzij  
Julie and David O'Brien  
The O'Hare Family  
William Perkins and Karen Bechtel Perkins  
Jenny and Chris Perrotta  
Ned Perry and Cynthia Wood  
Anne and Tom Rarich  
RBS Strategies, LLC.  
Mr. Paul C. Roeder and Dr. Sarah A. Birs  
David and Sara Rolley

Nina and Tim Rose  
Sean and Alexandra Ruhmann  
Mark and Mara Rus  
Kelly and Chris Ryan  
Melita M. Teichert and William K. Sabine  
Alex and Elizabeth Salvi  
Elisabeth and Joseph Sannicandro  
Sally and Michael Schnitzer  
David and Mary Anne Schubert  
Warren M. Schur  
Mr. James P. Sherblom and  
Ms. Loretta Ho Sherblom  
Trish and Shane Siefer  
John and Kate Skelly  
Mr. and Mrs. John C. Slocum  
Mr. and Mrs. Benjamin G. Small  
Darien N. Smith  
Priscilla A. Smith  
Liza and Travis Snell  
The Snodgrass Family  
Rachel and Bill Sones  
Betsy Spaulding  
Sharon Spaulding  
Spaulding Management Corporation  
Mr. and Mrs. Charles M. Spofford  
Mr. and Mrs. William C. Spring  
Adrienne St. John  
Marian J. Stanley  
Colette and Daniel Stanzler  
Dr. and Mrs. Eric Stein  
Mr. and Mrs. E. Langley N. Steinert  
Dr. and Mrs. John H. Stone  
Carol D. Strasburger  
Priscilla and Howard Sturges  
Alison and Devin Sullivan  
Ms. Shannon Sweeney  
Erik Synnstedt and Carren Panico  
Kevin Bitterman and Kristen Tahirak  
Dr. Katherine Upchurch and  
Dr. Tak Takvorian

Chris Taylor and Jennifer Morris  
Harvey and Valerie Thayer  
The Boston Foundation  
David, Katie and Hunter Thomas  
Mr. Elliott C. Thompson  
Irene and Chris Todd  
Mark A. Tracy  
Mr. and Mrs. Chandler and Kristen Tyson  
Richard D. Tyson  
Jennifer and Marc Ubaldino  
Mr. and Mrs. Willard L. Umphrey  
United Way of Mass. Bay  
Janet and Henry Vaillant  
The vanderWilden Family  
Beth and Carl Vause  
Gary Vilchick and Elaine Labrecque  
Sophie Wadsworth and Bruce Morgan  
Robert and Carole Wayland  
Kathleen Bailey and Richard Wells  
Christopher and Tracy White  
Astrid Williams and Gregory Martin  
John D. Williams and  
Mary A. Brosnan-Williams  
Mr. and Mrs. William H. Williams  
David A. Wilson and Nancy Rea  
Elizabeth H. Wilson  
Madelene and Eric Wilson  
Adam and Susie Winstanley  
Barbara and David Winstanley  
Byron E. Woodman, Jr.  
Alec and Billie Wyeth  
The Christopher and  
Debra Wysopal Charitable Trust  
Richard and Louisa Yamartino







## CONCORD-CARLISLE COMMUNITY CHEST

19 Main Street, Suite 2, Concord MA 01742  
978.369.5250  
[www.ccommunitychest.org](http://www.ccommunitychest.org)

---

Non-Profit Org.  
U.S. Postage  
PAID  
Permit No. 154  
Concord, MA  
01742

---

CONCORD POSTAL PATRON



## CONCORD-CARLISLE COMMUNITY CHEST

### 2nd Annual Chip in for Neighbors GOLF TOURNAMENT

October 16, 2023  
12:30pm

Register today at  
[www.ccommunitychest.org](http://www.ccommunitychest.org)

Concord Country Club  
246 Old Rd to 9 Acre Corner, Concord, MA



“ We live in a community where there is need, but where people show up for each other. Our community shows up in how we volunteer, how we problem solve in times of crisis, and how we give of ourselves and our available funds to try to make our communities stronger. ”

~ Krissy Tyson, Board Member

